RTU 008 C MS

Product no.: T0050105099

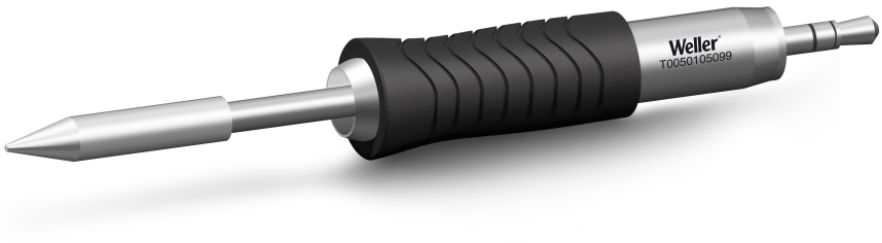

Benefits

- Patented Thermal Core Technology Optimized thermal heat transfer to the solder joint. Consistent soldering for reduced rework.
- MIL-SPC / IPC standard Reduces risk of damage to sensitive components and workpieces. No rework, lower total cost of ownership
- Active tip technology Fastest heat-up and recovery time, sensor close to the solder tip, excellent heat transfer. No downtime, continuing workflow, excellent results
- Digital tool for data storage Motion activated usage sensor for energy control and data storage
- Patented tip & grip design Only soldering tip on the market which can be changed without a tool. 20% faster change than leading competitors.

Technical Data

Tip shape	Conical
Tip type	MS
Width in mm	0.8
Width in inches	0.031
Thickness in mm	---
Thickness in inches	---
Length mm	29
Length inches	1.142
Power	150 W
Packaging unit	1

Weller Tools GmbH
Carl-Benz-Straße 2
74354 Besigheim
Germany

Phone: +49 (0) 7143 / 580-0
Fax.: +49 (0) 7143 / 580-108
Email: info@weller-tools.com
Web: www.weller-tools.com