RTU 032 S L MS

Product no.: T0050106199

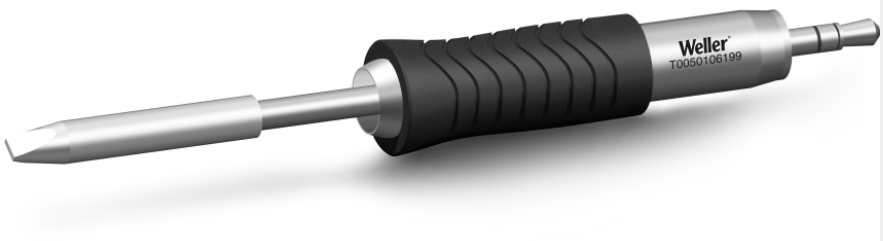

Benefits

- Patented Thermal Core Technology Optimized thermal heat transfer to the solder joint. Consistent soldering for reduced rework.
- MIL-SPC / IPC standard Reduces risk of damage to sensitive components and workpieces. No rework, lower total cost of ownership
- Active tip technology Fastest heat-up and recovery time, sensor close to the solder tip, excellent heat transfer. No downtime, continuing workflow, excellent results
- Digital tool for data storage Motion activated usage sensor for energy control and data storage
- Patented tip & grip design Only soldering tip on the market which can be changed without a tool. 20% faster change than leading competitors.

Technical Data

Tip shape	Chisel shape
Tip type	MS
Width in mm	3.2
Width in inches	0.126
Thickness in mm	0.8
Thickness in inches	0.031
Length mm	34
Length inches	1.339
Power	150 W
Packaging unit	1

Weller Tools GmbH
Carl-Benz-Straße 2
74354 Besigheim
Germany

Phone: +49 (0) 7143 / 580-0
Fax.: +49 (0) 7143 / 580-108
Email: info@weller-tools.com
Web: www.weller-tools.com