RTW 8

Product no.: T0054466499N

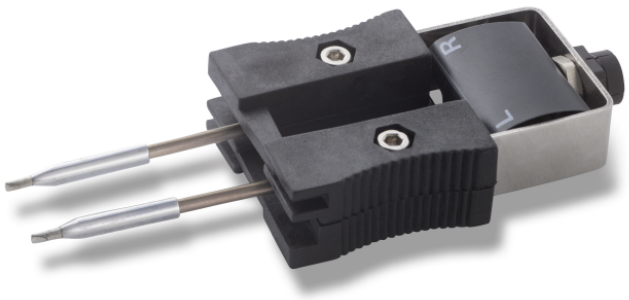

Benefits

- RTW Series Tips for WXMT/ WMRT Soldering Pencils
- Designed for miniature works
- For an optimal performance
- For miniature works which cannot be done with basic tools.
- Combination of an excellent heat transfer together with a longer tip life.

Technical Data

Tip shape	---
Tip type	HM
Width in mm	1.3
Width in inches	0.051
Thickness in mm	0.4
Thickness in inches	0.02
Length mm	19
Length inches	0.748
Power	2x 40 W
Packaging unit	1

Weller Tools GmbH
Carl-Benz-Straße 2
74354 Besigheim
Germany

Phone: +49 (0) 7143 / 580-0
Fax.: +49 (0) 7143 / 580-108
Email: info@weller-tools.com
Web: www.weller-tools.com