Specification Sheet

Part Number: 183-12537

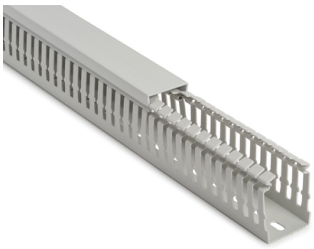

Excellent fire-safety characteristics.

Narrow slots suitable for small-diameter wires.

Fingers can be removed with no sharp edges at pre-notched snap-off points.

Duct covers hold securely even in a vertical position and under vibration.

Halogen Free Slotted Wiring Duct, w/o Adhesive, 25mm x 37.5mm, PC/ABS, Gray RAL, 54 m/Box

Article Number	183-12537
Type	HTWD-HF-25X37.5
Color	Gray RAL 7035 (7035)
Quantity Per	box
Product Description	HellermannTyton HTWD-HF halogen-free ducts are used wherever there are high demands on personal or material safety, such as public transport, tunnels, escalators and data processing centers. Snap-on covers are included with corresponding duct sizes to ensure complete wire protection. Base perforation according to DIN EN 50085. Note: Halogen-free PC+ABS is not resistant to all oils and greases.
Short Description	Halogen Free Slotted Wiring Duct, w/o Adhesive, 25mm x 37.5mm, PC/ABS, Gray RAL, 54 m/Box

Global Part Name	HTWD-HF-25X37.5-PC/ABS-GY
Length L (Imperial)	6.56
Length L (Metric)	2
Fixation Method	Screw Mounting
Width W (Imperial)	.98
Width W (Metric)	25
Height H (Imperial)	1.48
Height H (Metric)	37.5
Material	Acrylonitrile Butadiene Styrene alloyed with Polycarbonate (PC/ABS)
Material Shortcut	PC/ABS
Flammability	UL 94 V-0
Halogen Free	Yes
UV Resistant (Yes/No)	No
Operating Temperature	-13°F to +194°F (-25°C to +90°C)
Reach Compliant (Article 33)	Yes

ROHS Compliant	Yes
Certification/Specification	UL | ANSI/UL 62275 EN [45545-2]
UL Recognized (US)	Yes
Package Quantity (Imperial)	177
Package Quantity (Metric)	54
Customs Number	3925900000

About HellermannTyton

HellermannTyton is a global manufacturer of cable management and identification solutions for automotive, solar, electrical, construction, industrial automation, broadband and other OEM markets. The company's integrated approach to product design, sustainability, production, quality assurance and delivery is optimized to benefit local and global customers. HellermannTyton operates in 40 countries, with North American headquarters in Milwaukee, Wisconsin. (www.hellermann.tyton.com).

© 2024 HellermannTyton. All Rights Reserved.