# Specification Sheet

Part Number: 183-24060

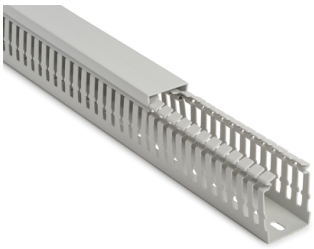

Narrow slots suitable for small-diameter wires.

Fingers can be removed with no sharp edges at pre-notched snap-off points.

Duct covers hold securely even in a vertical position and under vibration.

Base perforation according to DIN EN 50085.

| | |
|---|---|
| Article Number | 183-24060 |
| Type | HTWD-HF-40X60 |
| Color | Gray (GY) |
| Quantity Per | box |
| Product Description | HelaDuct HTWD-HF wiring duct is used to route and protect wires in control panels and switching systems where there are high demands on personal or material safety in case of fire, such as in public transport, tunnels, data processing centers or public buildings. Snap-on covers are included with corresponding duct sizes to ensure complete wire protection. |
| Short Description | Halogen Free Slotted Wiring Duct & Cover, w/o Adhesive, 40mm x 60mm, PC/ABS, Gray, 40 m/Box |

| | |
|---|---|
| Global Part Name | HTWD-HF-40X60-PC/ABS-GY |
| Length L (Imperial) | 6.56 |
| Length L (Metric) | 2.0 |
| Fixation Method | Screw Mounting |
| Width W (Imperial) | 1.58 |
| Width W (Metric) | 40.0 |
| Height H (Imperial) | 2.36 |
| Height H (Metric) | 60.0 |
| Material | Acrylonitrile Butadiene Styrene alloyed with Polycarbonate (PC/ABS) |
| Material Shortcut | PC/ABS |
| Flammability | UL 94 V-0 |
| Halogen Free | Yes |
| UV Resistant (Yes/No) | No |
| Operating Temperature | -13°F to +194°F (-25°C to +90°C) |
| Reach Compliant (Article 33) | Yes |

| | |
|---|---|
| ROHS Compliant | Yes |
| Certification/Specification | UL \| ANSI/UL 62275 UL \| ANSI/UL 1565 UL \| csa-C22.2 no. 18.5 UL \| csa-C22.2 no. 62275 EN [45545-2] |
| UL Recognized (US) | Yes |
| UL Recognized (US and Canada) | Yes |
| Package Quantity (Imperial) | 131.23 |
| Package Quantity (Metric) | 40 |
| Customs Number | 3925900000 |

## About HellermannTyton

HellermannTyton is a global manufacturer of cable management and identification solutions for automotive, solar, electrical, construction, industrial automation, broadband and other OEM markets. The company's integrated approach to product design, sustainability, production, quality assurance and delivery is optimized to benefit local and global customers. HellermannTyton operates in 40 countries, with North American headquarters in Milwaukee, Wisconsin. (www.hellermann.tyton.com).

© 2024 HellermannTyton. All Rights Reserved.