Specification Sheet

Part Number: 183-28060

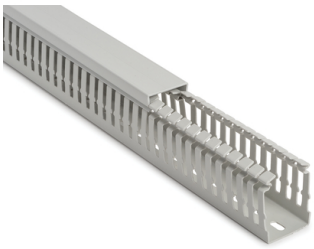

Narrow slots suitable for small-diameter wires.

Fingers can be removed with no sharp edges at pre-notched snap-off points.

Duct covers hold securely even in a vertical position and under vibration.

Base perforation according to DIN EN 50085.

Halogen Free Slotted Wiring Duct & Cover, w/o Adhesive, 80mm x 60mm, PC/ABS, Gray, 20 m/Box

Article Number	183-28060
Type	HTWD-HF-80X60
Color	Gray (GY)
Quantity Per	box
Product Description	HelaDuct HTWD-HF wiring duct is used to route and protect wires in control panels and switching systems where there are high demands on personal or material safety in case of fire, such as in public transport, tunnels, data processing centers or public buildings. Snap-on covers are included with corresponding duct sizes to ensure complete wire protection.
Short Description	Halogen Free Slotted Wiring Duct & Cover, w/o Adhesive, 80mm x 60mm, PC/ABS, Gray, 20 m/Box

Global Part Name	HTWD-HF-80X60-PC/ABS-GY
Length L (Imperial)	6.56
Length L (Metric)	2.0
Fixation Method	Screw Mounting
Width W (Imperial)	3.15
Width W (Metric)	80.0
Height H (Imperial)	2.36
Height H (Metric)	60.0
Material	Acrylonitrile Butadiene Styrene alloyed with Polycarbonate (PC/ABS)
Material Shortcut	PC/ABS
Flammability	UL 94 V-0
Halogen Free	Yes
UV Resistant (Yes/No)	No
Operating Temperature	-13°F to +194°F (-25°C to +90°C)
Reach Compliant (Article 33)	Yes

ROHS Compliant	Yes
Certification/Specification	UL | ANSI/UL 62275 UL | ANSI/UL 1565 UL | csa-C22.2 no. 62275 UL | csa-C22.2 no. 18.5 EN [45545-2]
UL Recognized (US)	Yes
UL Recognized (US and Canada)	Yes
Package Quantity (Imperial)	65.62
Package Quantity (Metric)	20.0
Customs Number	3925900000

About HellermannTyton

HellermannTyton is a global manufacturer of cable management and identification solutions for automotive, solar, electrical, construction, industrial automation, broadband and other OEM markets. The company's integrated approach to product design, sustainability, production, quality assurance and delivery is optimized to benefit local and global customers. HellermannTyton operates in 40 countries, with North American headquarters in Milwaukee, Wisconsin. (www.hellermann.tyton.com).

© 2024 HellermannTyton. All Rights Reserved.