Specification Sheet

Part Number: MB2.510C2

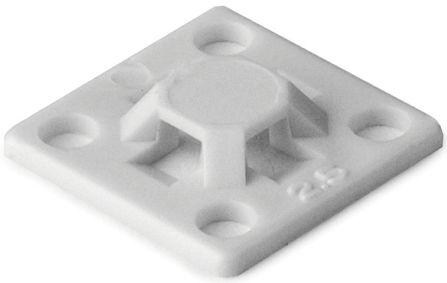

Compact size fits most mounting applications.

Simple to install with a screw or rivet.

Single hole attachment with two-way entry for cable tie.

Screw Mount Cable Tie Base, 0.63 x .63", 0.10" Max Tie Width, 0.11" Hole Dia, PA66, White, 100/pkg

Article Number	151-28901
Type	MB2.5
Color	White (WH)
Quantity Per	bag
Product Description	These cable tie mounts are compact in size. They are designed for simple yet robust installation. They pair with a cable tie for mounting applications including telecom equipment, switchgear and control cabinets.
Short Description	Screw Mount Cable Tie Base, 0.63 x .63", 0.10" Max Tie Width, 0.11" Hole Dia, PA66, White, 100/pkg
Global Part Name	MB2.5-PA66-WH

Length L (Imperial)	0.625
Length L (Metric)	15.9
Fixation Method	Screw Mount
Width W (Imperial)	0.625
Width W (Metric)	15.9
Cable Ties	T18
Height H (Imperial)	.13
Height H (Metric)	3.30
Cable Tie Width Max (Imperial)	0.1
Cable Tie Width Max (Metric)	2.54
Mounting Hole Diameter D (Imperial)	0.11
Mounting Hole Diameter D (Metric)	2.8 mm
Mounting Hole Diameter D Max (Metric)	2.8

Material	Polyamide 6.6 (PA66)
Material Shortcut	PA66

Flammability	UL 94 V-2
UV Resistant (Yes/No)	No
Operating Temperature	-40°F to +185°F (-40°C to +85°C)
Reach Compliant (Article 33)	No
ROHS Compliant	Yes
UL Recognized (US)	Yes
UL Recognized (US and Canada)	Yes

Package Quantity (Imperial)	100
Package Quantity (Metric)	100
Customs Number	3926909988

About HellermannTyton

HellermannTyton is a global manufacturer of cable management and identification solutions for automotive, solar, electrical, construction, industrial automation, broadband and other OEM markets. The company's integrated approach to product design, sustainability, production, quality assurance and delivery is optimized to benefit local and global customers. HellermannTyton operates in 40 countries, with North American headquarters in Milwaukee, Wisconsin. (www.hellermann.tyton.com).

© 2024 HellermannTyton. All Rights Reserved.