General Purpose Type Photocoupler

LTV-4N25 Series/LTV-4N26 Series
LTV-4N27 Series/LTV-4N28 Series
4N25 Series/4N26 Series/4N27 Series/4N28 Series

Features

- Response Time
  (tr : TYP,3 μ s at V_{CE}=10V, I_C=2mA, R_L=100 Ω)
- UL approved (No. E113898)
- TUV approved (No.R9653630)
- CSA approved (No. CA91533-1)
- FIMKO approved (No. 193422)
- NEMKO approved (No. P96103013)
- DEMKO approved (No. 303985)
- SEMKO approved (No. 9646047/01-30)
- VDE approved (No. 094722)
- Options available :
  -Leads with 0.4"(10.16mm)spacing (M Type)
  -Leads bends for surface mounting(S Type)
  -Tape and Reel of Type I for SMD(Add"-TA"Suffix)
  -Tape and Reel of Type II for SMD(Add"-TA1"Suffix)
  -VDE 0884 approvals (Add"-V"Suffix)

Package Dimensions

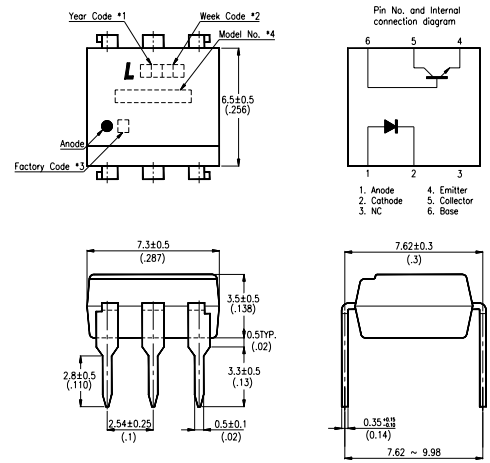

Applications

1. I/O interfaces for computers.
2. System appliances, measuring instruments.
3. Signal transmission between circuits of different potentials and impedances.

Note:
1.Year date code.
2. 2-digit work week.
3. Factory code shall be marked (Z : Taiwan, Y : Thailand).
4. Model No. : LTV4N25 ; LTV4N26 ; LTV4N27 ; LTV4N28 ; 4N25 ; 4N26 ; 4N27 ; 4N28.
5. All dimensions are in millimeters (inches).
6. Tolerance is $\pm$ 0.25mm (.010") unless otherwise noted.
7. Specifications are subject to change without notice.

Ordering Information

Part Number	Package	Safety Standard Approval	Application part number
LTV-4N25 / 4N25 LTV-4N25M / 4N25M LTV-4N25S / 4N25S LTV-4N25S-TA / 4N25S-TA LTV-4N25S-TA1 / 4N25S-TA1	6-pin DIP 6-pin (leads with 0.4" spacing) 6-pin (lead bends for surface mount) 6-pin (tape and reel packaging of type I) 6-pin (tape and reel packaging of type II)	• UL approved • TUV approved • CSA approved • FIMKO approved • NEMKO approved • SEMKO approved • DEMKO approved	LTV - 4N25
LTV-4N26 / 4N26 LTV-4N26M / 4N26M LTV-4N26S / 4N26S LTV-4N26S-TA / 4N26S-TA LTV-4N26S-TA1 / 4N26S-TA1	6-pin DIP 6-pin (leads with 0.4" spacing) 6-pin (lead bends for surface mount) 6-pin (tape and reel packaging of type I) 6-pin (tape and reel packaging of type II)		LTV - 4N26
LTV-4N27 / 4N27 LTV-4N27M / 4N27M LTV-4N27S / 4N27S LTV-4N27S-TA / 4N27S-TA LTV-4N27S-TA1 / 4N27S-TA1	6-pin DIP 6-pin (leads with 0.4" spacing) 6-pin (lead bends for surface mount) 6-pin (tape and reel packaging of type I) 6-pin (tape and reel packaging of type II)		LTV - 4N27
LTV-4N28 / 4N28 LTV-4N28M / 4N28M LTV-4N28S / 4N28S LTV-4N28S-TA / 4N28S-TA LTV-4N28S-TA1 / 4N28S-TA1	6-pin DIP 6-pin (leads with 0.4" spacing) 6-pin (lead bends for surface mount) 6-pin (tape and reel packaging of type I) 6-pin (tape and reel packaging of type II)		LTV - 4N28
LTV4N25-V / 4N25-V LTV4N25M-V / 4N25M-V LTV4N25S-V / 4N25S-V LTV4N25STA-V / 4N25STA-V LTV4N25STA1-V / 4N25STA1-V	6-pin DIP 6-pin (leads with 0.4" spacing) 6-pin (lead bends for surface mount) 6-pin (tape and reel packaging of type I) 6-pin (tape and reel packaging of type II)	• VDE approved	LTV - 4N25
LTV4N26-V / 4N26-V LTV4N26M-V / 4N26M-V LTV4N26S-V / 4N26S-V LTV4N26STA-V / 4N26STA-V LTV4N26STA1-V / 4N26STA1-V	6-pin DIP 6-pin (leads with 0.4" spacing) 6-pin (lead bends for surface mount) 6-pin (tape and reel packaging of type I) 6-pin (tape and reel packaging of type II)		LTV - 4N26
LTV4N27-V / 4N27-V LTV4N27M-V / 4N27M-V LTV4N27S-V / 4N27S-V LTV4N27STA-V / 4N27STA-V LTV4N27STA1-V / 4N27STA1-V	6-pin DIP 6-pin (leads with 0.4" spacing) 6-pin (lead bends for surface mount) 6-pin (tape and reel packaging of type I) 6-pin (tape and reel packaging of type II)		LTV - 4N27
LTV4N28-V / 4N28-V LTV4N28M-V / 4N28M-V LTV4N28S-V / 4N28S-V LTV4N28STA-V / 4N28STA-V LTV4N28STA1-V / 4N28STA1-V	6-pin DIP 6-pin (leads with 0.4" spacing) 6-pin (lead bends for surface mount) 6-pin (tape and reel packaging of type I) 6-pin (tape and reel packaging of type II)		LTV - 4N28

Absolute Maximum Ratings

(Ta=25℃)

Parameter			Symbol	Rating	Unit
Input	Forward Current		I_F	80	mA
	Reverse Voltage		V_R	6	V
	Power Dissipation		P	150	mW
Output	Collector-Emitter Voltage		V_{CEO}	30	V
	Collector-Base Voltage		V_{CBO}	70	V
	Emitter-Collector Voltage		V_{ECO}	7	V
	Collector Current		I_C	100	mA
	Collector Power Dissipation		P_C	150	mW
Total Power Dissipation			P_{tot}	250	mW
*1.Isolation Voltage		4N25	V_{iso}	2,500	V_{rms}
		4N26		1,500	
		4N27		1,500	
		4N28		500	
Operating Temperature			T_{opr}	-55~+100	℃
Storage Temperature			T_{stg}	-55~+150	℃
*2.Soldering Temperature			T_{sol}	260	℃

*1. AC for 1 minute, R.H. = 40 ~ 60%

- Isolation voltage shall be measured using the following method.
  (1)Short between anode and cathode on the primary side and between collector, emitter and base on the secondary side.
  (2)The isolation voltage tester with zero-cross circuit shall be used.
  (3)The waveform of applied volttage shall be a sine wave.

*2. For 10 seconds.

Electrical/Optical Characteristics

(Ta=25℃)

Parameter			Symbol	Min.	Typ.	Max.	Unit	Conditions
Input	Forward Voltage		V_F	–	1.2	1.5	V	I_F=10mA
	Reverse Current		I_R	–	–	10	μA	V_R=4V
	Terminal Capacitance		C_t	–	50	–	pF	V=0, f=1kHz
Output	Collector Dark Current	4N25/26/27	I_{CEO}	–	–	50	nA	V_{CE}=10V
		4N28		–	–	100		
	Collector-Emitter Breakdown Voltage		BV_{CEO}	30	–	–	V	I_C=0.1mA
	Emitter-Collector Breakdown Voltage		BV_{ECO}	7	–	–	V	I_E=10 μA
	Collector-Base Breakdown Voltage		BV_{CBO}	70	–	–	V	I_C=0.1mA
Transfer Characteristics	Collector Current	4N25/26	I_C	2	–	–	mA	I_F=10mA, V_{CE}=10V
		4N27/28		1	–	–		
	*1 Current Transfer Ratio	4N25/26	CTR	20	–	–	%	I_F=10mA, V_{CE}=10V
		4N27/28		10	–	–		
	Collector-emitter Saturation Voltage		$V_{CE(sat)}$	–	0.1	0.5	V	I_F=50mA, I_C=2mA
	Isolation Resistance		R_{ISO}	5×10^{10}	1×10^{11}	–	Ω	DC500V, 40~60% R.H.
	Floating Capacitance		C_f	–	1.0	–	pF	V=0, f=1MHz
	Response Time (Rise)		t_r	–	3		μs	V_{CE}=10V, R_{BE}= ∞
	Response Time (Fall)		t_f	–	3	–	μs	R_L=100 Ω, I_C=2mA

*1. CTR= $\frac{I_C}{I_F} \times 100\%$

Typical Electrical/Optical Characteristic Curves
(25℃ Ambient Temperature Unless Otherwise Noted)

Fig.1 Forward Current vs. Ambient Temperature

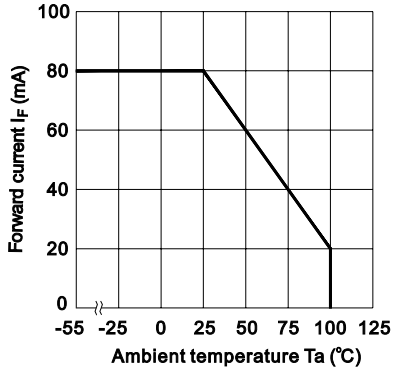

Fig.2 Collector Power Dissipation vs. Ambient Temperature

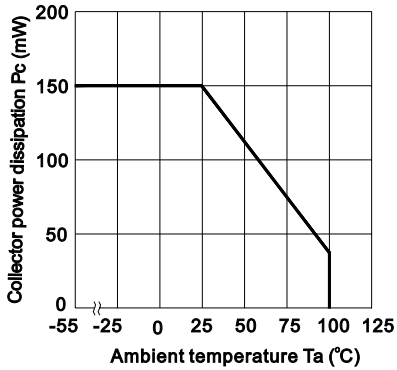

Fig.3 Forward Current vs. Forward Voltage

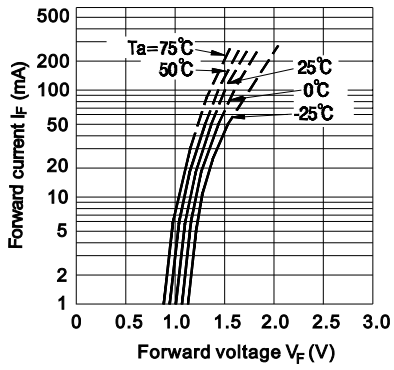

Fig.4 Current Transfer Ratio vs. Forward Current

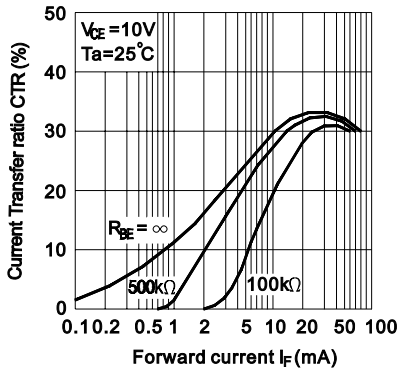

Fig.5 Collector Current vs. Collector-emitter Voltage

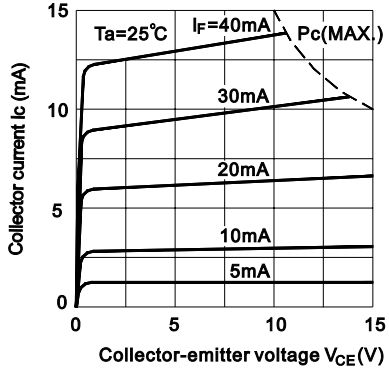

Fig.6 Relative Current Transfer Ratio vs. Ambient Temperature

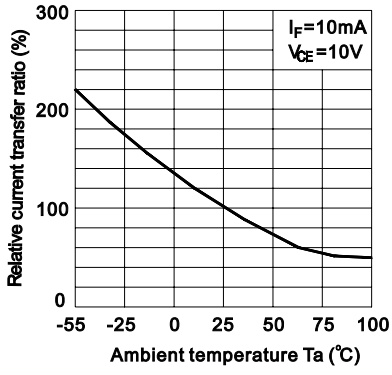

PHOTOCOUPLER

Fig.7 Collector-emitter Saturation Voltage vs. Ambient Temperature

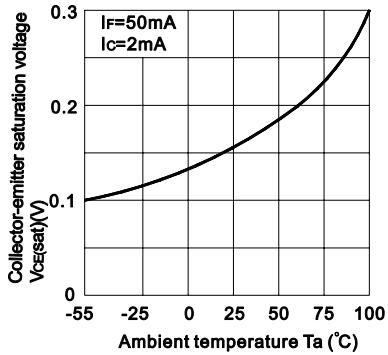

Fig.8 Collector Dark Current vs. Ambient Temperature

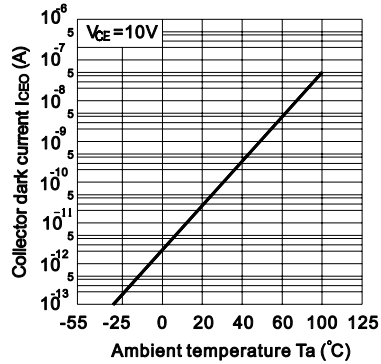

Fig.9 Response Time vs. Load Resistance

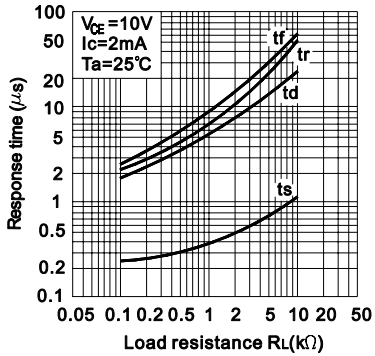

Fig.10 Frequency Response

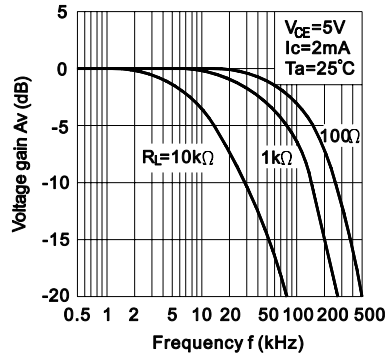

Fig.11 Collector-emitter Saturation Voltage vs. Forward Current

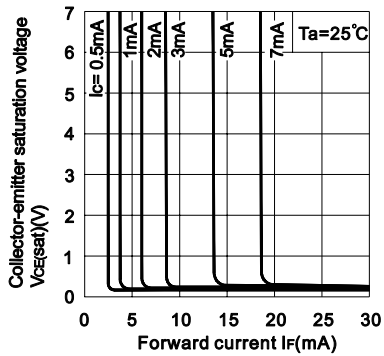

Test Circuit for Response Time

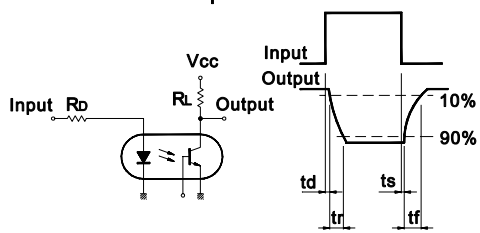

Test Circuit for Frequency Response

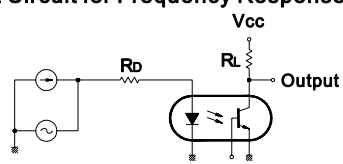

This datasheet has been downloaded from:

www.DatasheetCatalog.com

Datasheets for electronic components.