Part Number : 1502120013
Product Description : Ditto Terminal Position Assurance (TPA), 3.00mm Pitch, 3 Circuits, High-Temperature, Black
Series Number : 150212
Status : Planned for Obsolescence
Product Category : Connector Accessories

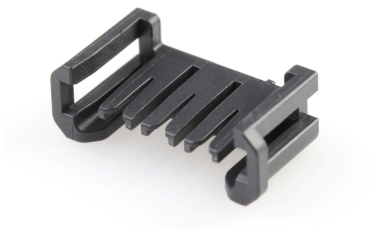

Documents & Resources

Product Environment Compliance

Compliance

GADSL/IMDS	Not Relevant
China RoHS	
EU ELV	Not Relevant
Low-Halogen Status	Not Low-Halogen per IEC 61249-2-21
REACH SVHC	Not Contained per D(2024)4144-DC (27 June 2024)
EU RoHS	Compliant per EU 2015/863

Multiple Part Product Compliance Statements

- Eu RoHS
- REACH SVHC
- Low-Halogen

Multiple Part Industry Compliance Documents

- IPC 1752A Class C
- IPC 1752A Class D
- Molex Product Compliance Declaration
- IEC-62474
- chemSHERPA (xml)

EU RoHS Certificate of Compliance

Part Details

General

Status	Planned for Obsolescence
Category	Connector Accessories
Series	150212
Description	Ditto Terminal Position Assurance (TPA), 3.00mm Pitch, 3 Circuits, High-Temperature, Black
Component Type	Terminal Position Assurance
Product Family	Ditto Wire-to-Wire Interconnects
Product Name	Ditto
UPC	191130502127

Physical

Circuits (Loaded)	3
Circuits (maximum)	3
Color - Resin	Black
Material - Resin	Nylon
Net Weight	0.240/g
Number of Rows	1
Packaging Type	Bag
Temperature Range - Operating	-40° to +150°C