This document was generated on 03/23/2022

PLEASE CHECK WWW.MOLEX.COM FOR LATEST PART INFORMATION

Part Number: 2033711253

Status: Active

Overview: QSFP-DD Interconnect System and Cable Assemblies

Description: QSFP-DD Cage Assembly, 1-by-5, Open Top, Spring Fingers, No Rear Legs, with Press-Fit Pins

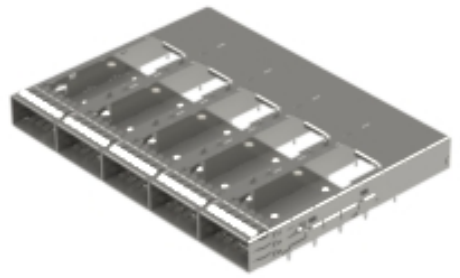

Series image - Reference only

Documents:

- 3D Model
- Drawing (PDF)
- 3D Model (PDF)
- Product Specification 2031430001-PS (PDF)
- Application Specification 2031430001-000 (PDF)
- Test Summary 2031430005-000 (PDF)
- RoHS Certificate of Compliance (PDF)

Application tooling part link

Application Tooling Part Link	200214-1152

General

Product Family	EMI Cages
Series	203371
Application	Module-to-Board
Component Type	Cage Assembly
Overview	QSFP-DD Interconnect System and Cable Assemblies
Product Name	QSFP-DD
UPC	191128396219

Physical

EMI Panel / Bezel Mount	Spring Fingers
Light Pipes per Port	0
Material - Metal	Stainless Steel
Net Weight	31.620/g
Orientation	Horizontal
Packaging Type	Tray
Port Configuration	1x5
Rear Legs	0
Termination Interface: Style	Through Hole - Compliant Pin
Thermal Height	N/A
Thermal Solutions	Open Top

Material Info

Reference - Drawing Numbers

Application Specification	2031430001-000
Product Specification	2031430001-PS
Test Summary	2031430005-000

EU ELV
Compliant

EU RoHS
Compliant

China RoHS

REACH SVHC
Not Contained Per - D(2021)10043-DC (17 Jan 2022)

Halogen-Free Status
Low-Halogen

For more information, please visit Contact US

China ROHS	Green Image
ELV	Compliant
RoHS Phthalates	Not Contained

Search Parts in this Series
203371 Series

Mates With
QSFP-DD Passive Cable Assembly 201591

Use With
QSFP-DD Surface Mount Connector 202718, 214733

This document was generated on 03/23/2022

PLEASE CHECK WWW.MOLEX.COM FOR LATEST PART INFORMATION