Part Number : 2078450002
Product Description : KK Plus 250 Terminal Position Assurance (TPA) Retainer, 2 Circuits, Natural
Series Number : 207845
Status : Active
Product Category : Connector Accessories

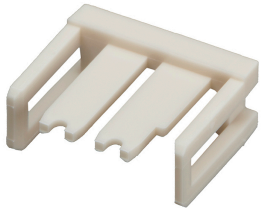

Documents & Resources

Drawings
2078450002_sd.pdf
2078450000-PK-000.pdf

3D Models and Design Files
2078450002_stp.zip

Specifications
2079020001-AS-000.pdf
2079020001-PS-000.pdf
2079020001-PS-CH-000.pdf
2079020001-PS-ES-000.pdf
2079020001-PS-JP-000.pdf
2079020001-PS-SK-000.pdf
2079020000-TS-000.pdf

Product Environment Compliance

Compliance

GADSL/IMDS	Not Relevant
China RoHS	
EU ELV	Not Relevant
Low-Halogen Status	Not Low-Halogen per IEC 61249-2-21
REACH SVHC	Not Contained per D(2024)6225-DC (07 Nov 2024)
EU RoHS	Compliant per EU 2015/863

Multiple Part Product Compliance Statements
- Eu RoHS

- REACH SVHC
- Low-Halogen

Multiple Part Industry Compliance Documents
- IPC 1752A Class C
- IPC 1752A Class D
- Molex Product Compliance Declaration
- IEC-62474
- chemSHERPA (xml)

EU RoHS Certificate of Compliance

Part Details

General

Status	Active
Category	Connector Accessories
Series	207845
Description	KK Plus 250 Terminal Position Assurance (TPA) Retainer, 2 Circuits, Natural
Component Type	Terminal Position Assurance
Product Name	KK Plus
UPC	191130124008

Agency

CSA	152514

Physical

Circuits (Loaded)	2
Circuits (maximum)	2
Color - Resin	Natural
Flammability	94V-0
Lock to Mating Part	Yes
Material - Resin	Nylon
Net Weight	0.052/g
Number of Rows	1
Packaging Type	Bag
Temperature Range - Operating	-40° to +105°C

Use with Part(s)

Description	Part Number
KK Plus 250 Receptacle Housing, 2.50mm Pitch, Single Row, 2 Circuits, UL 94V-0, Black, Glow-Wire Capable	2078410002