Part Number : 1301360033
Product Description : Super-Safeway Multi-Tap (3) Outlet Box with Buss Bars, NEMA 5-15
Series Number : 130136
Status : Active
Product Category : Power Distribution
Engineering Number : 31593

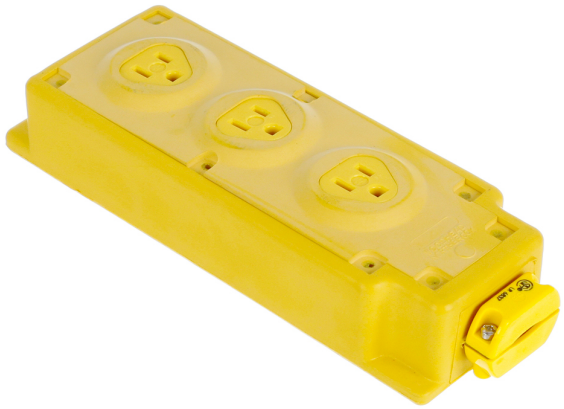

Product Environment Compliance

Compliance

GADSL/IMDS	Not Relevant
China RoHS	Not Reviewed per SJ/T 11365-2006
EU ELV	Not Relevant
Low-Halogen Status	Not Reviewed per IEC 61249-2-21
REACH SVHC	Not Reviewed per D(2024)6225-DC (07 Nov 2024)
EU RoHS	Not Reviewed per EU 2015/863

Multiple Part Product Compliance Statements
- Eu RoHS
- REACH SVHC
- Low-Halogen

Multiple Part Industry Compliance Documents
- IPC 1752A Class C
- IPC 1752A Class D
- Molex Product Compliance Declaration
- IEC-62474
- chemSHERPA (xml)

EU RoHS Certificate of Compliance

Part Details

General

Status	Active
Category	Power Distribution
Series	130136
Description	Super-Safeway Multi-Tap (3) Outlet Box with Buss Bars, NEMA 5-15
Enclosure Rating	N/A
NEMA Configuration	NEMA 5-15
Product Name	Super-Safeway
Type	Multi-Tap and Strip Cordset
UPC	78678875077

Agency

CSA	LR6837
UL	E10176

Electrical

Current - Maximum per Contact	15.0A
GFCI	No
GFCI Reset	N/A
Ground Continuity Monitor	No
Open Neutral Relay	N/A
Voltage - Maximum	120V

Physical

Cord Diameter	8.26-16.64mm (.325-.655")
Cord Grip Body Size	Double C-Clamp
Cord Length	N/A
Cord Type	N/A
Feed-Thru	No
Flip Lid	No
Material - Housing	Rubber
Mounting Style	Portable
Net Weight	1093.157/g
Number of Receptacles	3

Packaging Type	Carton
Receptacle Type	Triple

This document was generated on Jan 11, 2025