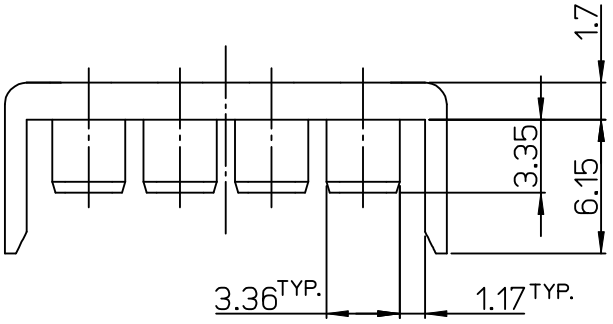

NOTES

Ⓑ 1. MATERIAL : POLYAMIDE66(G/F:13%),BLUE COLOR

2. APPLICABLE TERMINAL : 5556 SERIES

3. MATED WITH HOUSING : 5557-NRL

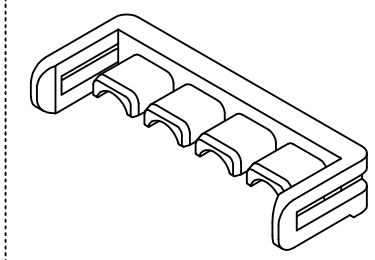

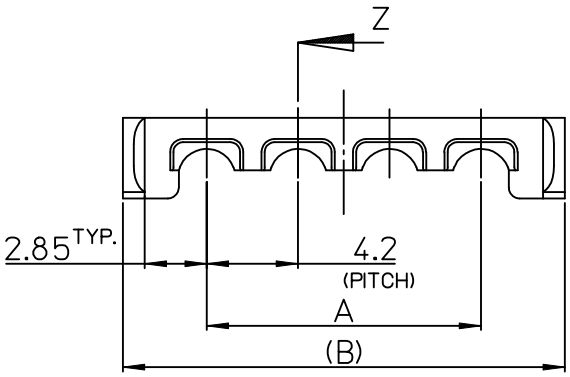

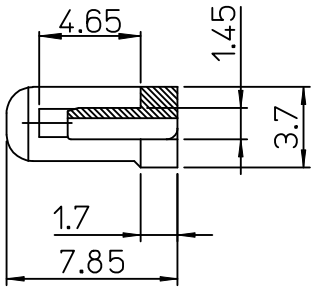

SECTION Z-Z

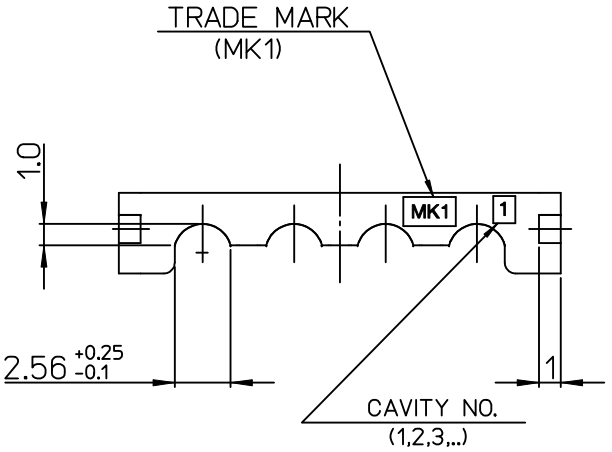

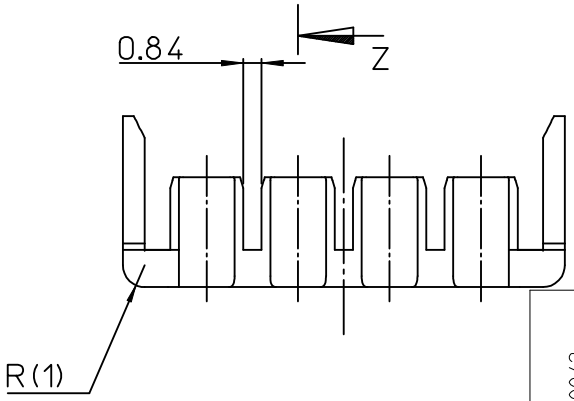

ENG NO.	MATERIAL NO.	A	B	CKT'
49543-0892	495430892	12.6	20.3	4
49543-1492	495431492	25.2	32.9	7
49543-1692	495431692	29.4	37.1	8

REVISED
EC NO: KOR2016-0042 2015/11/04
DRWN:SCHONG03 CH'KD:
APPR:YSKIM02 2016/10/31
DESCRIPTION
B
REV

QUALITY SYMBOLS
▼=0
Ⓒ=0

GENERAL TOLERANCES (UNLESS SPECIFIED)

	mm	INCH
4 PLACES	± ---	± ---
3 PLACES	± ---	± ---
2 PLACES	± 0.3	± ---
1 PLACE	± 0.3	± ---
ANGULAR ± 3 °		

DRAFT WHERE APPLICABLE MUST REMAIN WITHIN DIMENSIONS

DIMENSION STYLE: MM ONLY
SCALE
DESIGN UNITS: METRIC
THIRD ANGLE PROJECTION

DRAWN BY: SK.HAN DATE: 2008/03/25
CHECKED BY: WY.YANG DATE: 2008/03/25
APPROVED BY: EH.JUNG DATE: 2008/03/25

TITLE: NEW MINI.FIT CONNECTOR TPA FOR CRIMP REC HOUSING

molex MOLEX INCORPORATED

MATERIAL NO.: SEE TABLE
DOCUMENT NO.: SD-49543-001
SHEET NO.: 1 OF 1

SIZE A4

THIS DRAWING CONTAINS INFORMATION THAT IS PROPRIETARY TO MOLEX INCORPORATED AND SHOULD NOT BE USED WITHOUT WRITTEN PERMISSION