Part Number : 5023520910
Product Description : DuraClik Wire-to-Board Header, Single Row, Right-Angle, 9 Circuits, Gold (Au) Plating, Natural
Series Number : 502352
Status : Active
Product Category : PCB Headers and Receptacles

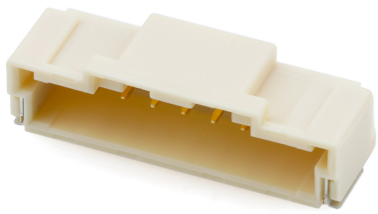

Documents & Resources

Drawings
5023520910_sd.pdf

3D Models and Design Files
5023520910_stp.zip

Specifications
PK-502352-002-JP-001.pdf
PS-502351-002-001.pdf (Gold Plating)
5051510002-000.pdf (Gold Plating)

Product Environment Compliance

Compliance

GADSL/IMDS	Compliant with Exemption 44; 34; 33
China RoHS	
EU ELV	Compliant per 2000/53/EC
Low-Halogen Status	Not Low-Halogen per IEC 61249-2-21
REACH SVHC	Not Contained per D(2024)6225-DC (07 Nov 2024)
EU RoHS	Compliant per EU 2015/863

Multiple Part Product Compliance Statements
- Eu RoHS
- REACH SVHC
- Low-Halogen

Multiple Part Industry Compliance Documents

- IPC 1752A Class C
- IPC 1752A Class D
- Molex Product Compliance Declaration
- IEC-62474
- chemSHERPA (xml)

EU RoHS Certificate of Compliance

Part Details

General

Status	Active
Category	PCB Headers and Receptacles
Series	502352
Description	DuraClik Wire-to-Board Header, Single Row, Right-Angle, 9 Circuits, Gold (Au) Plating, Natural
Application	Automotive, Signal, Wire-to-Board
Comments	The Operating Temperature Range when used with DuraClik series 502351 is -40°C to +105°C. It is -40°C to 125°C when used with DuraClik ISL series 560123 or TPA series 505151.
Component Type	PCB Header
Product Name	DuraClik
UPC	887191652504

Agency

UL	E29179

Electrical

Current - Maximum per Contact	3.0A
Voltage - Maximum	125V

Physical

Breakaway	No
Circuits (Loaded)	9
Circuits (maximum)	9

Color - Resin	Natural
Durability (mating cycles max)	30
First Mate / Last Break	No
Flammability	SC-0
Glow-Wire Capable	No
Keying to Mating Part	Yes
Lock to Mating Part	Yes
Mated Height	6.40mm
Material - Metal	Copper Alloy
Material - Plating Mating	Gold
Material - Resin	Polyamide
Net Weight	1.014/g
Number of Rows	1
Orientation	Right Angle
Packaging Type	Embossed Tape on Reel
PCB Locator	No
PCB Retention	Yes
Pitch - Mating Interface	2.00mm
Polarized to Mating Part	Yes
Polarized to PCB	Yes
Stackable	No
Temperature Range - Operating	-40° to +105°C
Termination Interface Style	Surface Mount

Mates With / Use With

Mates with Part(s)

Description	Part Number
DuraClik Single Row Receptacle Housings	502351
DuraClik TPA Single Row Receptacle Housings	505151
DuraClik ISL Single Row Receptacle Housings	560123