Part Number : 732511350
Product Description : 50 Ohms, SMA Jack, Vertical, PCB SMT, Gold (Au) Body, 80 Pieces Per Tray
Series Number : 73251
Status : Active
Product Category : RF / Coaxial Connectors

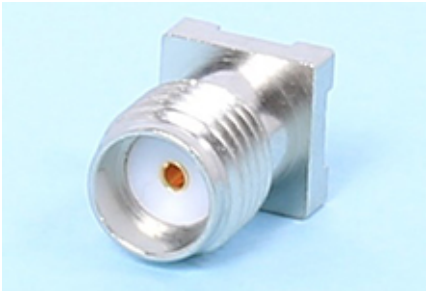

Documents & Resources

Drawings
732511350_sd.pdf

3D Models and Design Files
732511350_stp.zip

Specifications
PS-89675-346-001.pdf

Product Environment Compliance

Compliance

GADSL/IMDS	Not Relevant
China RoHS	
EU ELV	Not Relevant
Low-Halogen Status	Low-Halogen per IEC 61249-2-21
REACH SVHC	Contains Lead per D(2024)7663-DC (21 Jan 2025)
EU RoHS	Compliant with Exemption 6(c) per EU 2015/863

Multiple Part Product Compliance Statements
- Eu RoHS
- REACH SVHC
- Low-Halogen

Multiple Part Industry Compliance Documents
- IPC 1752A Class C
- IPC 1752A Class D
- Molex Product Compliance Declaration

- IEC-62474
- chemSHERPA (xml)

EU RoHS Certificate of Compliance

Part Details

General

Status	Active
Category	RF / Coaxial Connectors
Series	73251
Description	50 Ohms, SMA Jack, Vertical, PCB SMT, Gold (Au) Body, 80 Pieces Per Tray
Product Name	SMA
Style	PCB
Type	Subminiature
UPC	822348056378

Electrical

Frequency	18 GHz
Impedance	50Ω
Power / Voltage	VOLTAGE: 500 Vrms@Sea Level

Physical

Gender	Jack
Keying to Mating Part	None
Net Weight	1.265/g
Orientation	Straight
Packaging Type	Tray
Panel Mount	No
Panel Mount Method	N/A
PCB Mounting	Surface Mount
Reverse Polar	No
Wire/Cable Type	N/A

Solder Process Data

Max-Duration	10

Lead-Free Process Capability	REFLOW
Max-Cycle	2
Max-Temp	260

This document was generated on Mar 13, 2025