Facility Identification Tapes

The complete facility identification tape offering can be used to visually identify a facility's aisles, safety hazards, walkways, and storage areas to effectively inform employees or visitors of critical facility information at a glance. These tapes are available in a variety of materials for general purpose use, heavy duty, and specialty applications; in solid colors or stripes with the option to easily create customized legends using the Panduit thermal transfer printer.



Key Features	Benefits
Durable multi-layer polyester construction	Delivers reliable visual identification of floors in rugged environments
Super-tack adhesive	Keeps floor tape accurately positioned in high traffic areas
Printable floor tapes can be used in Panduit thermal transfer printers	Provides easy on-demand customized printing on tape, reducing costs and time associated with having tape custom printed
Overlaminate covering	Provides protection of printed information on printable floor tapes

Heavy Duty Floor Tape



Solid Color Floor Tape

Part Number	Part Description	Width		Length		Std. Pkg. Qty.
		In.	mm	Ft.	M	
Heavy Duty Floor Tape — Solid						
FT2-BLK	Floor tape, polyester, Black.	2.00	50.8	100.0	30.5	1
FT3-BLK	Floor tape, polyester, Black.	3.00	76.2	100.0	30.5	1
FT4-BLK	Floor tape, polyester, Black.	4.00	101.6	100.0	30.5	1
FT2-BLU	Floor tape, polyester, Blue.	2.00	50.8	100.0	30.5	1
FT3-BLU	Floor tape, polyester, Blue.	3.00	76.2	100.0	30.5	1
FT4-BLU	Floor tape, polyester, Blue.	4.00	101.6	100.0	30.5	1
FT2-GRN	Floor tape, polyester, Green.	2.00	50.8	100.0	30.5	1
FT3-GRN	Floor tape, polyester, Green.	3.00	76.2	100.0	30.5	1
FT4-GRN	Floor tape, polyester, Green.	4.00	101.6	100.0	30.5	1
FT2-ORN	Floor tape, polyester, Orange.	2.00	50.8	100.0	30.5	1
FT3-ORN	Floor tape, polyester, Orange.	3.00	76.2	100.0	30.5	1
FT4-ORN	Floor tape, polyester, Orange.	4.00	101.6	100.0	30.5	1
FT2-RED	Floor tape, polyester, Red.	2.00	50.8	100.0	30.5	1
FT3-RED	Floor tape, polyester, Red.	3.00	76.2	100.0	30.5	1
FT4-RED	Floor tape, polyester, Red.	4.00	101.6	100.0	30.5	1
FT2-YEL	Floor tape, polyester, Yellow.	2.00	50.8	100.0	30.5	1
FT3-YEL	Floor tape, polyester, Yellow.	3.00	76.2	100.0	30.5	1
FT4-YEL	Floor tape, polyester, Yellow.	4.00	101.6	100.0	30.5	1
FT2-WHT	Floor tape, polyester, White.	2.00	50.8	100.0	30.5	1
FT3-WHT	Floor tape, polyester, White.	3.00	76.2	100.0	30.5	1
FT4-WHT	Floor tape, polyester, White.	4.00	101.6	100.0	30.5	1

Tape rolls mounted on 3.00" cores.

Heavy Duty Floor Tapes (continued)



Striped Floor Tape



Printable Floor Tape

Part Number	Part Description	Width		Length		Std. Pkg. Qty.
		In.	mm	Ft.	M	
Heavy Duty Floor Tape — Striped						
FT2S-BLK-WHT	Floor tape, polyester, black/white striped.	2.00	50.8	100.0	30.5	1
FT3S-BLK-WHT	Floor tape, polyester, black/white striped.	3.00	76.2	100.0	30.5	1
FT4S-BLK-WHT	Floor tape, polyester, black/white striped.	4.00	101.6	100.0	30.5	1
FT2S-BLK-YEL	Floor tape, polyester, black/yellow striped.	2.00	50.8	100.0	30.5	1
FT3S-BLK-YEL	Floor tape, polyester, black/yellow striped.	3.00	76.2	100.0	30.5	1
FT4S-BLK-YEL	Floor tape, polyester, black/yellow striped.	4.00	101.6	100.0	30.5	1
FT2S-RED-WHT	Floor tape, polyester, red/white striped.	2.00	50.8	100.0	30.5	1
FT3S-RED-WHT	Floor tape, polyester, red/white striped.	3.00	76.2	100.0	30.5	1
FT4S-RED-WHT	Floor tape, polyester, red/white striped.	4.00	101.6	100.0	30.5	1
Heavy Duty Floor Tape — Printable						
FT2P-BLK	Floor tape, thermal transfer printable polyester, Black, with clear polyester over laminate.	2.00	50.8	100.0	30.5	1
FT2P-BLU	Floor tape, thermal transfer printable polyester, Blue, with clear polyester over laminate.	2.00	50.8	100.0	30.5	1
FT2P-GRN	Floor tape, thermal transfer printable polyester, Green, with clear polyester over laminate.	2.00	50.8	100.0	30.5	1
FT2P-ORN	Floor tape, thermal transfer printable polyester, Orange, with clear polyester over laminate.	2.00	50.8	100.0	30.5	1
FT2P-RED	Floor tape, thermal transfer printable polyester, Red, with clear polyester over laminate.	2.00	50.8	100.0	30.5	1
FT2P-WHT	Floor tape, thermal transfer printable polyester, White, with clear polyester over laminate.	2.00	50.8	100.0	30.5	1
FT2P-YEL	Floor tape, thermal transfer printable polyester, Yellow, with clear polyester over laminate.	2.00	50.8	100.0	30.5	1
FT4P-BLK	Floor tape, thermal transfer printable polyester, Black, with clear polyester over laminate.	4.00	101.6	100.0	30.5	1
FT4P-BLU	Floor tape, thermal transfer printable polyester, Blue, with clear polyester over laminate.	4.00	101.6	100.0	30.5	1
FT4P-GRN	Floor tape, thermal transfer printable polyester, Green, with clear polyester over laminate.	4.00	101.6	100.0	30.5	1
FT4P-ORN	Floor tape, thermal transfer printable polyester, Orange, with clear polyester over laminate.	4.00	101.6	100.0	30.5	1
FT4P-RED	Floor tape, thermal transfer printable polyester, Red, with clear polyester over laminate.	4.00	101.6	100.0	30.5	1
FT4P-WHT	Floor tape, thermal transfer printable polyester, White, with clear polyester over laminate.	4.00	101.6	100.0	30.5	1
FT4P-YEL	Floor tape, thermal transfer printable polyester, Yellow, with clear polyester over laminate.	4.00	101.6	100.0	30.5	1

Tape rolls mounted on 3.00" cores.

Warning and Hazard Adhesive Backed Tape

- Self-adhesive solid and striped warning/hazard tape
- Color-coded for quick identification
- Installs faster and lasts longer than paint
- Durable vinyl continuous tape for indoor use



Warning Tape



Hazard Tape

Part Number	Part Description	Width		Length		Std. Pkg. Qty.
		In.	mm	Ft.	M	
HT2-BLU	Blue adhesive warning tape.	2.00	50.8	180.0	55.0	1
HT2-GRN	Green adhesive warning tape.	2.00	50.8	180.0	55.0	1
HT2-ORN	Orange adhesive warning tape.	2.00	50.8	180.0	55.0	1
HT2-RED	Red adhesive warning tape.	2.00	50.8	180.0	55.0	1
HT2-YEL	Yellow adhesive warning tape.	2.00	50.8	180.0	55.0	1
HT2-WHT	White adhesive warning tape.	2.00	50.8	180.0	55.0	1
HT2S-BLK-YEL	Black/yellow striped hazard tape.	2.00	50.8	54.0	16.5	1
HT2S-RED-WHT	Red/white striped hazard tape.	2.00	50.8	54.0	16.5	1
HT3S-BLK-YEL	Black/yellow striped hazard tape.	3.00	76.2	54.0	16.5	1
HT3S-RED-WHT	Red/white striped hazard tape.	3.00	76.2	54.0	16.5	1

Photoluminescent Tapes – Thermal Transfer Printable



Normal Lighting



Blackout

- Used to mark egress routes, fire alarms, and fire equipment that is clearly visible for up to ten hours after power is lost
- Absorb energy from ambient light and releases this energy in the form of a glow when power is lost
- Can be used in Panduit thermal transfer desktop printers to create direction arrow tape, striped tape, or safety signs on demand
- Panduit photoluminescent tapes meet or exceed the following safety standard specification for photoluminescent safety markings including: ASTM E 2072-00, ASTM E 2073-00, ASTM E 2030-99, DIN67510-1, IMO Resolution A.752.18, ISO/CD 15370, DIN 67510, UL924, ASTM 162, ASTM 648, ASTM 662, MIL-L-3891 B, NFPA 101 Life Safety Code, OSHA 1910.37

Part Number	Part Description	Width		Roll Length		Std. Pkg. Qty.
		In.	mm	Ft.	M	
Pre-Printed						
PT2S-ARW	Photoluminescent, polyester tape, black arrow.	2.00	50.8	30.0	9.1	1
PT2S-BLK	Photoluminescent, polyester tape, black stripe.	2.00	50.8	30.0	9.1	1
PT2S-RED	Photoluminescent, polyester tape, red stripe.	2.00	50.8	30.0	9.1	1
Blank						
T200X000Y2T	Photoluminescent, polyester tape.	2.00	50.8	15.0	4.5	1
T400X000Y2T	Photoluminescent, polyester tape.	4.00	101.6	15.0	4.5	1

Thermal Transfer Continuous Tapes

- Tapes offer crisp, clear legends with superior legibility
- Available in continuous color vinyl or clear polyester and supplied on rolls
- Panduit labeling software packages include all label formats for quick and easy label production



Part Number	Part Description	Width		Roll Length		Std. Pkg. Qty.
		In.	mm	Ft.	M	
T100X000VP1Y	White, vinyl tape.	1.00	25.4	100.0	30.5	1
T100X000VQ1Y	Blue, vinyl tape.	1.00	25.4	100.0	30.5	1
T100X000VS1Y	Green, vinyl tape.	1.00	25.4	100.0	30.5	1
T100X000VU1Y	Orange, vinyl tape.	1.00	25.4	100.0	30.5	1
T100X000VW1Y	Red, vinyl tape.	1.00	25.4	100.0	30.5	1
T100X000VX1Y	Yellow, vinyl tape.	1.00	25.4	100.0	30.5	1
T100X000VY1Y	Black, vinyl tape.	1.00	25.4	100.0	30.5	1
T200X000VP1Y	White, vinyl tape.	2.00	50.8	100.0	30.5	1
T200X000VQ1Y	Blue, vinyl tape.	2.00	50.8	100.0	30.5	1
T200X000VR1Y	Brown, vinyl tape.	2.00	50.8	100.0	30.5	1
T200X000VS1Y	Green, vinyl tape.	2.00	50.8	100.0	30.5	1
T200X000VT1Y	Gray, vinyl tape.	2.00	50.8	100.0	30.5	1
T200X000VU1Y	Orange, vinyl tape.	2.00	50.8	100.0	30.5	1
T200X000VV1Y	Purple, vinyl tape.	2.00	50.8	100.0	30.5	1
T200X000VW1Y	Red, vinyl tape.	2.00	50.8	100.0	30.5	1
T200X000VX1Y	Yellow, vinyl tape.	2.00	50.8	100.0	30.5	1
T200X000VY1Y	Black, vinyl tape.	2.00	50.8	100.0	30.5	1
T200X000YK1	Clear, polyester tape.	2.00	50.8	100.0	30.5	1
T400X000VP1Y	White, vinyl tape.	4.00	101.6	100.0	30.5	1
T400X000VQ1Y	Blue, vinyl tape.	4.00	101.6	100.0	30.5	1
T400X000VR1Y	Brown, vinyl tape.	4.00	101.6	100.0	30.5	1
T400X000VS1Y	Green, vinyl tape.	4.00	101.6	100.0	30.5	1
T400X000VT1Y	Gray, vinyl tape.	4.00	101.6	100.0	30.5	1
T400X000VU1Y	Orange, vinyl tape.	4.00	101.6	100.0	30.5	1
T400X000VV1Y	Purple, vinyl tape.	4.00	101.6	100.0	30.5	1
T400X000VW1Y	Red, vinyl tape.	4.00	101.6	100.0	30.5	1
T400X000VX1Y	Yellow, vinyl tape.	4.00	101.6	100.0	30.5	1
T400X000VY1Y	Black, vinyl tape.	4.00	101.6	100.0	30.5	1
T400X000YK1	Clear, polyester tape.	4.00	101.6	100.0	30.5	1
Polyester Over-Laminate						
T225X000YK1	Clear, non-printable polyester tape.	2.25	57.2	100.0	30.5	1
T425X000YK1	Clear, non-printable polyester tape.	4.25	107.9	100.0	30.5	1

Facility Identification Tapes

Reflective Continuous Tapes

- Reflective sheeting tapes can be used for illuminating or highlighting a range of objects
- Increases safety during power outages or other low light conditions
- Custom legends can be printed using a Panduit TDP43ME thermal printer
- Tapes are laminated for improved print quality and durability



Part Number	Part Description	Width		Roll Length		Std. Pkg. Qty.
		In.	mm	Ft.	M	
T100X000RP1	White, reflective tape.	1.00	25.4	50.0	15.2	1
T100X000RU1	Orange, reflective tape.	1.00	25.4	50.0	15.2	1
T100X000RX1	Yellow, reflective tape.	1.00	25.4	50.0	15.2	1
T200X000RP1	White, reflective tape.	2.00	50.8	50.0	15.2	1
T200X000RU1	Orange, reflective tape.	2.00	50.8	50.0	15.2	1
T200X000RX1	Yellow, reflective tape.	2.00	50.8	50.0	15.2	1
T300X000RP1	White, reflective tape.	3.00	76.2	50.0	15.2	1
T400X000RP1	White, reflective tape.	4.00	101.6	50.0	15.2	1
T400X000RQ1	Blue, reflective tape.	4.00	101.6	50.0	15.2	1
T400X000RU1	Orange, reflective tape.	4.00	101.6	50.0	15.2	1
T400X000RW1	Red, reflective tape.	4.00	101.6	50.0	15.2	1
T400X000RX1	Yellow, reflective tape.	4.00	101.6	50.0	15.2	1

TDP43ME Thermal Transfer Desktop Printer and Accessories

- Compatible and easy setup with Panduit software and media
- High-quality printed legends
- Durable construction
- Easy-Mark™ Labeling Software included with printer
- Up to 4 inches per second print speed





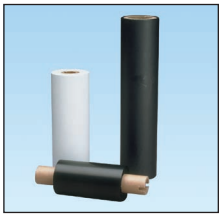

Part Number	Part Description	Std. Pkg. Qty.
TDP43ME	300 dpi printer — includes printer, Panduit® Easy-Mark™ Labeling Software, RMEH4BL hybrid black ribbon, AC power adapter with US power cord, USB cable, user manual, quick start card, and driver disk.	1
TDP43ME-RS	External label roll stand.	1
PTR-CLN	Printer cleaning kit – contains bottle of cleaning solution with MSDS, cleaning pen, swabs, alcohol wipes, and cleaning instructions.	1

Part Number	Part Description	Width		Roll Length		Std. Pkg. Qty.
		In.	mm	Ft.	M	
RMER2BL*	Black resin thermal transfer ribbon, for use with TDP43ME desktop printer. Use with polyester and polyimide labels, continuous vinyl tape, marker plates, and raised panel labels	2.50	63.5	300.0	91.4	1
RMER4BL**		4.75	105.0	300.0	91.4	1

*Ribbons are available in white; to order white resin ribbons replace the BL in the part number with WH.
**Ribbons are available in white or red; to order these ribbons replace the BL in the part number with WH for white and RD for red.

WORLDWIDE SUBSIDIARIES AND SALES OFFICES

PANDUIT CANADA
Markham, Ontario
cs-cdn@panduit.com
Phone: 800.777.3300

PANDUIT EUROPE LTD.
London, UK
cs-emea@panduit.com
Phone: 44.20.8601.7200

PANDUIT SINGAPORE PTE. LTD.
Republic of Singapore
cs-ap@panduit.com
Phone: 65.6305.7575

PANDUIT JAPAN
Tokyo, Japan
cs-japan@panduit.com
Phone: 81.3.6863.6000

PANDUIT LATIN AMERICA
Guadalajara, Mexico
cs-la@panduit.com
Phone: 52.33.3777.6000

PANDUIT AUSTRALIA PTY. LTD.
Victoria, Australia
cs-aus@panduit.com
Phone: 61.3.9794.9020

For a copy of Panduit product warranties, log on to www.panduit.com/warranty

For more information

Visit us at www.panduit.com

Contact Customer Service by email: cs@panduit.com or by phone: 800.777.3300

©2016 Panduit Corp.
ALL RIGHTS RESERVED.

Printed in the U.S.A.
SFCB04--WW-ENG
Replaces SA-IDCB15
10/24/2016