Product data sheet

Specifications

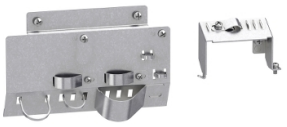

Lexium 32M, EMC PLATE SIZE 4 / Opal HIP size 6 Top & Bottom

VW3M2106

Product availability: Non-Stock - Not normally stocked in distribution facility

Main

Range of Product	Lexium 32M
Accessory / Separate Part Type	EMC conformity kits
Product or Component Type	Plate
Accessory / separate part category	Mounting and fixing accessory
Product compatibility	LXM32MC10N4 LXM32MD85N4
Accessory / separate part destination	Motion servo drive Lexium Variable speed drive

Complementary

Kit composition	fixing collars screws 1 EMC plate bottom 1 EMC plate top 1 user manual
Net Weight	0.7 lb(US) (0.3 kg)

Ordering and shipping details

Category	US1PC5118263
Discount Schedule	PC51
GTIN	3606485402987
Returnability	No
Country of origin	US

Packing Units

Unit Type of Package 1	PCE
Number of Units in Package 1	1
Package 1 Height	1.97 in (5.0 cm)
Package 1 Width	8.74 in (22.2 cm)
Package 1 Length	9.84 in (25.0 cm)
Package 1 Weight	17.8 oz (505.0 g)
Unit Type of Package 2	S03
Number of Units in Package 2	7
Package 2 Height	11.81 in (30.0 cm)
Package 2 Width	11.81 in (30.0 cm)

Price is “List Price” and may be subject to a trade discount – check with your local distributor or retailer for actual price.

Disclaimer: This documentation is not intended as a substitute for and is not to be used for determining suitability or reliability of these products for specific user applications

Package 2 Length	15.75 in (40.0 cm)
Package 2 Weight	9.176 lb(US) (4.162 kg)

Contractual warranty

Warranty	18 months

Environmental Data

Schneider Electric aims to achieve Net Zero status by 2050 through supply chain partnerships, lower impact materials, and circularity via our ongoing “Use Better, Use Longer, Use Again” campaign to extend product lifetimes and recyclability.

Environmental Data explained >

How we assess product sustainability >

Use Better

Materials and Substances

Packaging made with recycled cardboard	**No**
Packaging without single use plastic	**No**
China RoHS Regulation	**China RoHS declaration**
California proposition 65	**WARNING: This product can expose you to chemicals including: Lead and lead compounds, which is known to the State of California to cause cancer and birth defects or other reproductive harm. For more information go to www.P65Warnings.ca.gov**
PVC free	**Yes**

Use Again

Repack and remanufacture

Take-back	**No**