Product data sheet

Specifications

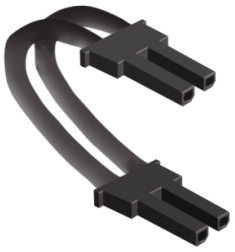

DC bus connection - 0.1 m

VW3M7101R01

Product availability: Non-Stock - Not normally stocked in distribution facility

Main

Range of Product	Altivar
Range Compatibility	Altivar Machine ATV320 Lexium 32 Lexium 52 Lexium 28 Altivar Machine ATV340
Accessory / separate part category	Connection accessories
Accessory / Separate Part Type	Cordset
Product or Component Type	Daisy chain DC bus cordset
Product compatibility	Variable speed drive ATV340, 0.75…7.5 kW Variable speed drive ATV320...B, 0.18…2.2 kW, 200...240 V Variable speed drive ATV320...B, 0.37…4 kW, 380...500 V
Quantity per Set	5
Accessory / separate part destination	Between 2 drives

Complementary

Electrical connection	2 connectors
Cable length	0.59 ft (0.18 m)

Ordering and shipping details

Category	US1PC5118263
Discount Schedule	PC51
GTIN	3606480166778
Returnability	No
Country of origin	US

Packing Units

Unit Type of Package 1	PCE
Number of Units in Package 1	1
Package 1 Height	0.55 in (1.4 cm)
Package 1 Width	5.39 in (13.7 cm)
Package 1 Length	7.68 in (19.5 cm)
Package 1 Weight	5.0 oz (141.0 g)
Unit Type of Package 2	S02
Number of Units in Package 2	30

Price is “List Price” and may be subject to a trade discount – check with your local distributor or retailer for actual price.

Disclaimer: This documentation is not intended as a substitute for and is not to be used for determining suitability or reliability of these products for specific user applications

Package 2 Height	5.91 in (15.0 cm)
Package 2 Width	11.81 in (30.0 cm)
Package 2 Length	15.75 in (40.0 cm)
Package 2 Weight	10.018 lb(US) (4.544 kg)

Contractual warranty

Warranty	18 months

Environmental Data

Schneider Electric aims to achieve Net Zero status by 2050 through supply chain partnerships, lower impact materials, and circularity via our ongoing “Use Better, Use Longer, Use Again” campaign to extend product lifetimes and recyclability.

Environmental Data explained >

How we assess product sustainability >

Use Better

Materials and Substances

EU RoHS Directive	**Pro-active compliance (Product out of EU RoHS legal scope)**
REACh Regulation	**REACh Declaration**
China RoHS Regulation	**China RoHS declaration**
California proposition 65	**WARNING: This product can expose you to chemicals including: Lead and lead compounds, which is known to the State of California to cause cancer and birth defects or other reproductive harm. For more information go to www.P65Warnings.ca.gov**
PVC free	**Yes**

Use Again

Repack and remanufacture

Take-back	**No**