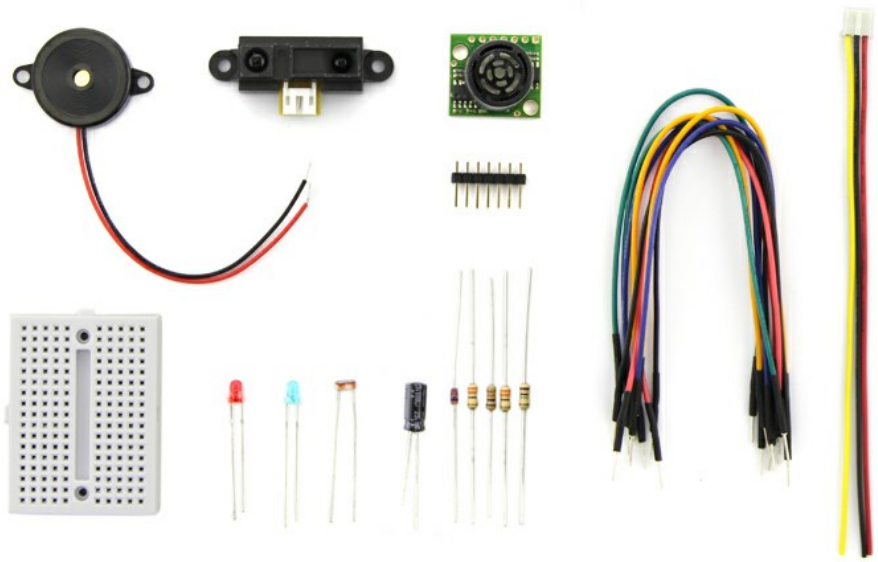





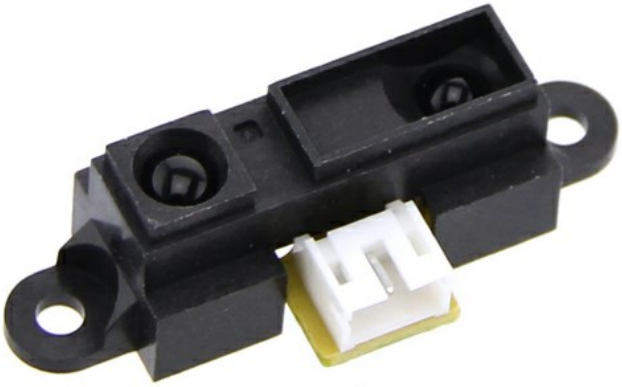

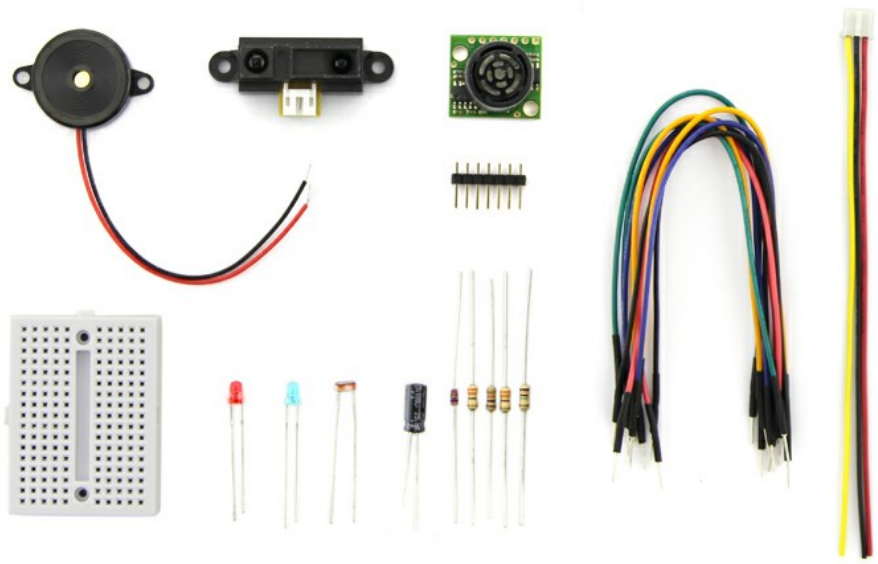

Prototyping Lab Kit Vol.1

SKU 110990206

1 ADD TO CART

Description

Prototyping Lab Kit Vol.1 is assembled for "Protyping Lab", Japanese book, written by Mr. Shigeru Kobayashi. If you practice on the book, besides the product, you need Arduino Board, USB cable and LCD Shield Kit.

If you tried "Getting Started With Arduino", we recommend this kit for your next step.

PART LIST

For Recipe 1,

1 x 3mm Diameter CdS photoresistor
1 x 10kΩ Resistor
1 x 330Ω Resistor
1 x LED
For Recipe 2,
1 x Distance Measuring Sensor Unit GP2Y0A21YK0F (with connector cable)
1 x 100μF Capacitor
For Recipe 3,
1 axbotix LV-EZ1

1 x 100mil (2.54mm) pitch 1x7 pin break away header

For Recipe 4,

1 x External Drive Piezo Transducer
1 x 5.1V Zener Diode
1 x 1MΩ Resistor
1 x 330Ω Resistor
1 x LED

Extra,

1 x Breadboard - mini modular (Color is random)
1 x Jumper wires M/M Pack of 10

NOTE

No manual included.

Technical Details

Dimensions	0mm x 0mm x 0mm
Weight	G.W 56g
Battery	Exclude

ECCN/HTS

ECCN	Not Available
HSCODE	9023009000

Certification

RoHSCompliant

Questions and Answers

Have a question about this? Ask people who



Prototyping Lab Kit Vol.1

SKU 110990206

IN STOCK
11 Available

1 ADD TO CART

Description
Technical Details
Questions and Answers

‹ ›
✖

Notify me when it's back in stock

Please enter a valid email a

SUBMIT

POPULAR SEARCHES

PCB Manufacturing | PCB Assembly | PCB Layout | 3D Printing | PCB Stencil | Lora | ReSpeaker | Grove | Lidar | GPS | Can-Bus | Arduino | Arduino Shield | Beaglebone | Raspberry Pi | FPGA | LinkIt ONE | Crazyflie 2.0 | Raspberry Pi 3 Model B | RF Explorer | DSO Nano v3 | HiKey | rplidar | raspberry pi relay | RPLIDAR A2

© 2008-2018 Seeed Technology Co.,Ltd. All rights reserved.

Select Language
Contact Support