

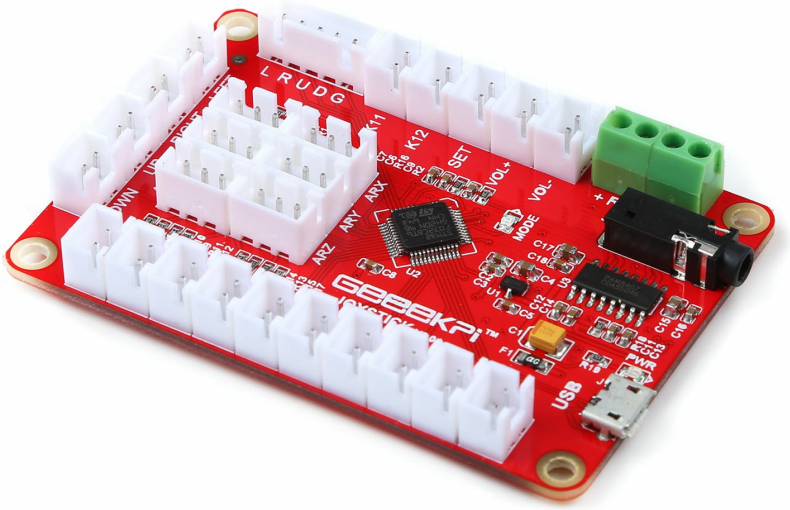
L R U D G
K11
K12
SLT
VOL+
VOL-
MODE
ARX
ARY
ARZ
GEEEKPI
USB
PWR

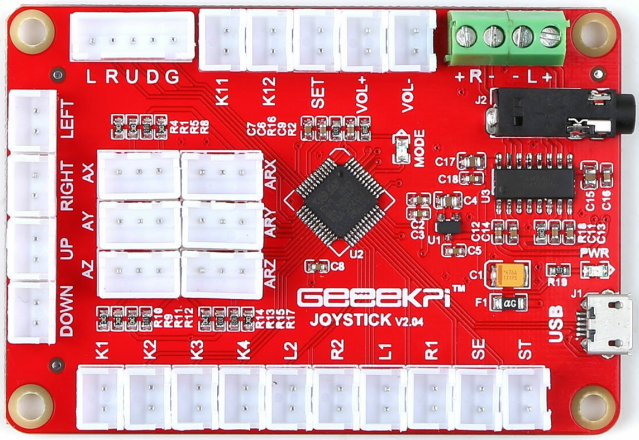
LRUDG
K11
K12
SET
VOL+
VOL-
+R-
-L+
LEFT
RIGHT
UP
DOWN
AX
AY
AZ
ARX
ARY
ARZ
MODE
PWR
GEEEKPI
JOYSTICK V2.04
USB
K1
K2
K3
K4
L2
R2
L1
R1
SE
ST

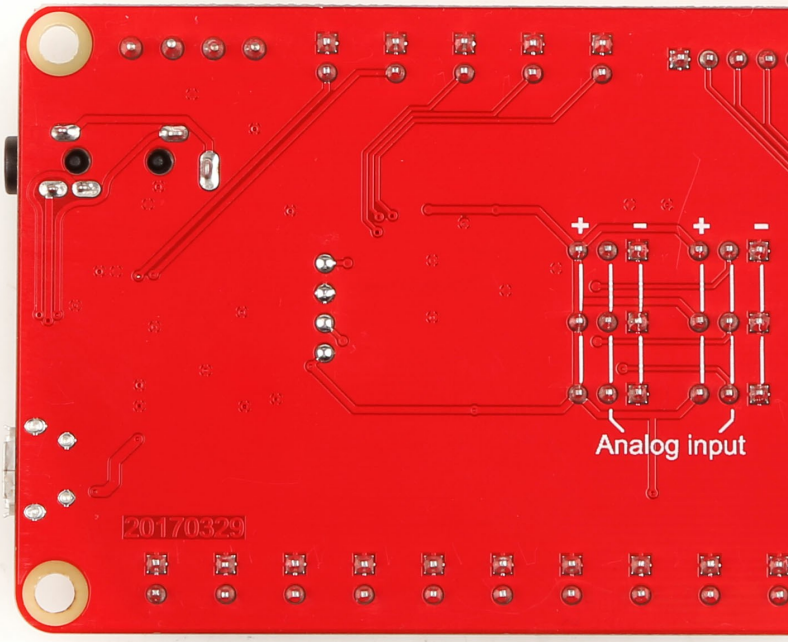
Analog input
20170329





Retro Game Kit for Double Players

SKU 110990986 Read all reviews

OUT OF STOCK
This item is not available at the moment
Get notified when it's back in stock

Related



Raspberry Pi Acrylic DIY Retro Game Arcade Kit

Raspberry Pi Acrylic DIY Retro Game Arcade Kit

ADD TO CART



Retro Game Kit for Single Player

Retro Game Kit for Single Player

ADD TO CART



Raspberry Pi 3 Model B

Raspberry Pi 3 Model B

ADD TO CART



Retro Game Kit for Double Players

Retro Game Kit for Double Players

ADD TO CART

Description



This Retro Game Kit fit for maker and anyone who want to make a home retro game arcade by self.

And the Double players means you can play games with your kids or your friends

It's easy to assemble and you can hook up it to your PC or laptop, even raspberry Pi with RetroPie Operating System.

And it contains a small amplifier with it thus you do not need to purchase another amplifier, just hookup the 3W speakers, it will be a boom box.

Features

• MicroUSB port

• 3.5mm Audio jack

• Volume control port

• Easy to setup

• Zero delay

• Plug & Play

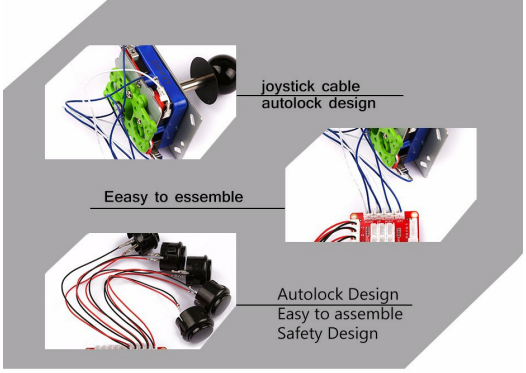

How to assemble it

1. Hook up the blue & white cable to Joystick's trigger pin and hook up the cable to the USB controller board.
2. Hook up the red & black cable to the buttons and hook up the cable to the USB controller board.

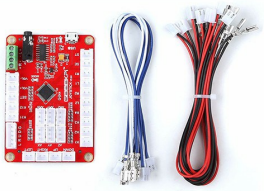

Application

Easy to assemble Beautiful Outlook Fast response button

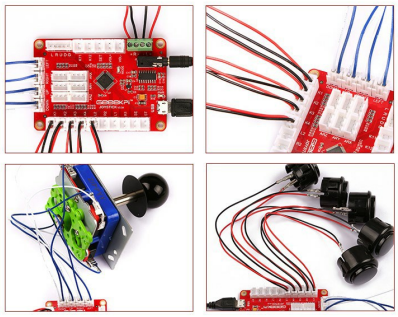

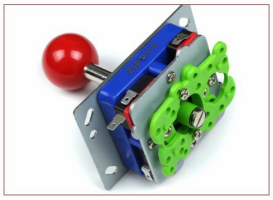

All directions joystick
Elegant workmanship
Easy to assemble
High-quality steel stick
High speed response

Steel platform offers more stabilization more faster and more safer when mount into your Arcade



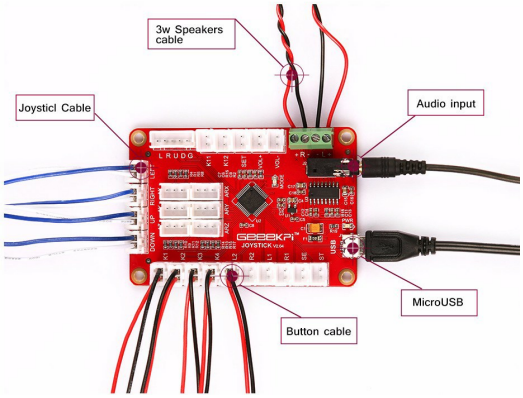

FUNCTION

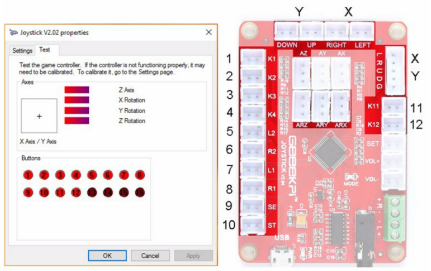
Joystick V2.02 properties
Settings
Test
Test the game controller. If the controller is not functioning properly, it may need to be calibrated. To calibrate it, go to the Settings page.
Axes
Z Axis
X Rotation
Y Rotation
Z Rotation
X Axis / Y Axis
Buttons
OK
Cancel
Apply
Y
X
DOWN
UP
RIGHT
LEFT
AZ
AY
AX
L R U D G
K1
K2
K3
K4
L2
R2
L1
R1
SE
ST
K11
K12
SET
VOL-
MODE
USB
ARZ
ARY
ARX
1
2
3
4
5
6
7
8
9
10
11
12

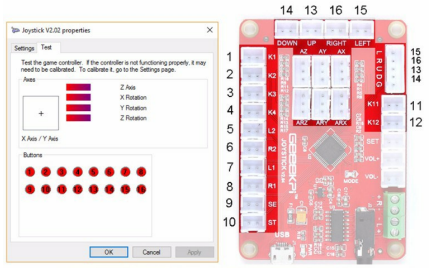
Joystick V2.02 properties
Settings
Test
Test the game controller. If the controller is not functioning properly, it may need to be calibrated. To calibrate it, go to the Settings page.
Axes
Z Axis
X Rotation
Y Rotation
Z Rotation
X Axis / Y Axis
Buttons
OK
Cancel
Apply
14
13
16
15
DOWN
UP
RIGHT
LEFT
AZ
AY
AX
L R U D G
K1
K2
K3
K4
L2
R2
L1
R1
SE
ST
K11
K12
SET
VOL-
MODE
USB
ARZ
ARY
ARX
1
2
3
4
5
6
7
8
9
10
15
16
13
14
11
12

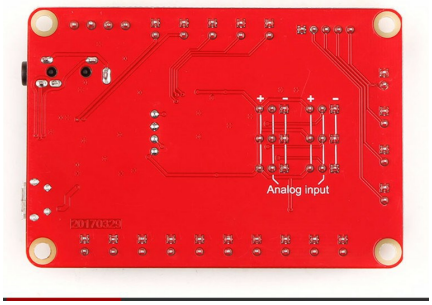
Analog input

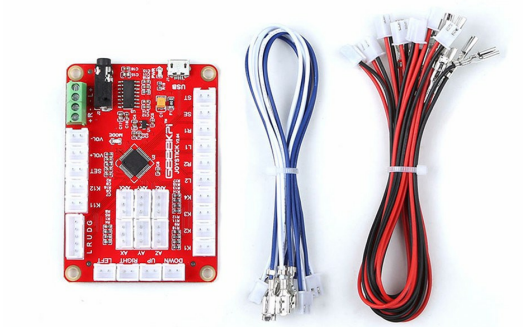

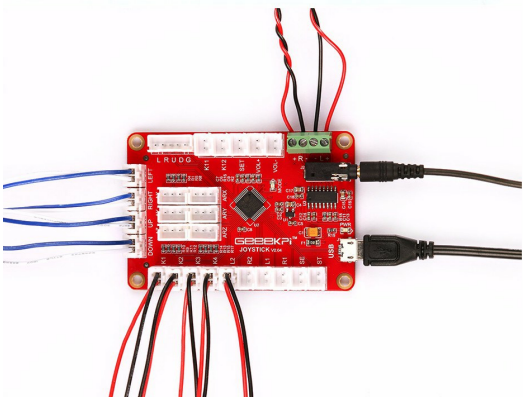
L R U D G
GEEKCR
JOYSTICK





Technical Details

Dimensions	210mm x 110mm x 140mm
Weight	G.W 1000g
Battery	Exclude

Part List

USB Joystick Controller Board	2
High quality Joystick	2
Blue & White cable wire	8
Red & Black cable wire	20
Button (Color: Red/Black)	20

ECCN/HTS

ECCN	Not Available
HSCODE	9504509900

Documents

WIKI PAGE

Reviews

April 19,2018 by charlay86

Questions and Answers

Have a question about this? Ask people who

0 how do you get the pi to see both boards

viemedia on Sep 07,2017 Reply upvote (0)

Hi~You can connet to raspberry with RetroPie Operating Systems easily. For more info. please check here : http://wiki.52pi.com/index.php/USB_Joystick_controller_Board_SKU:_EP-0080

Seeed Techsupport Team on Sep 07,2017 11:30 AM Reply upvote (0)

Retro Game Kit for Double Players

SKU 110990986

Read all 1reviews

OUT OF STOCK

This item is not available at the moment

Get notified when it's back in stock

Related
Description
Technical Details
Reviews
Questions and Answers

Contact Support

Notify me when it's back in stock

Please enter a valid email

SUBMIT

POPULAR SEARCHES

PCB Manufacturing | PCB Assembly | PCB Layout | 3D Printing | PCB Stencil | Lora | ReSpeaker | Grove | Lidar | GPS | Can-Bus | Arduino | Arduino Shield | Beaglebone | Raspberry Pi | FPGA | Linkit ONE | Crazyflie 2.0 | Raspberry Pi 3 Model B | RF Explorer | DSO Nano v3 | HiKey | rplidar | raspberry pi relay | RPLIDAR A2

© 2008-2018 Seeed Technology Co.,Ltd. All rights reserved.

PayPal VISA

Select Language

Contact Support