329860 ✔ ACTIVE

TERMI-FOIL

TE Internal #: 329860

Foil Terminals, Barrel, Type 1, Nickel Plating, Box, 16 – 14 AWG Wire Size, 1.25 – 2 mm² Wire Size, 343 °C [649 °F], TERMI-FOIL

View on TE.com >

Terminals & Splices > Foil Terminals







Foil Terminal Type: **Barrel**

Foil Terminal Body Type: **Type 1**

Accepts Foil Thickness (Max): **.76 mm [.03 in]**

Terminal Plating Material: **Nickel**

Packaging Method: **Box**

Features

Body Features

Foil Terminal Body Type	Type 1

Contact Features

Foil Terminal Type	Barrel
Terminal Plating Material	Nickel

Termination Features

Accepts Foil Thickness (Max)	.76 mm[.03 in]

Dimensions

Wire Size	1.25 – 2 mm²

Usage Conditions

Insulation Option	Uninsulated
Operating Temperature Range	343 °C[649 °F]

Packaging Features

Packaging Quantity	500
Packaging Method	Box

Product Compliance

For compliance documentation, visit the product page on TE.com>

EU RoHS Directive 2011/65/EU	Compliant
EU ELV Directive 2000/53/EC	Compliant
China RoHS 2 Directive MIIT Order No 32, 2016	No Restricted Materials Above Threshold
EU REACH Regulation (EC) No. 1907/2006	Current ECHA Candidate List: JUNE 2024 (241) Candidate List Declared Against: JUNE 2024 (241) Does not contain REACH SVHC
Halogen Content	Low Halogen - Br, Cl, F, I < 900 ppm per homogenous material. Also BFR/CFR/PVC Free
Solder Process Capability	Not applicable for solder process capability

Product Compliance Disclaimer

This information is provided based on reasonable inquiry of our suppliers and represents our current actual knowledge based on the information they provided. This information is subject to change. The part numbers that TE has identified as EU RoHS compliant have a maximum concentration of 0.1% by weight in homogenous materials for lead, hexavalent chromium, mercury, PBB, PBDE, DBP, BBP, DEHP, DIBP, and 0.01% for cadmium, or qualify for an exemption to these limits as defined in the Annexes of Directive 2011/65/EU (RoHS2). Finished electrical and electronic equipment products will be CE marked as required by Directive 2011/65/EU. Components may not be CE marked. Additionally, the part numbers that TE has identified as EU ELV compliant have a maximum concentration of 0.1% by weight in homogenous materials for lead, hexavalent chromium, and mercury, and 0.01% for cadmium, or qualify for an exemption to these limits as defined in the Annexes of Directive 2000/53/EC (ELV). Regarding the REACH Regulation, the information TE provides on SVHC in articles for this part number is based on the latest European Chemicals Agency (ECHA) 'Guidance on requirements for substances in articles' posted at this URL: https://echa.europa.eu/guidance-documents/guidance-on-reach

Compatible Parts



TE Part # 49935
DAHT SOLIS 22-10 ASSY



TE Part # 68026
DAHT TERMI-FOIL ASSY

Also in the Series | TERMI-FOIL



Foil Terminals(23)

Customers Also Bought

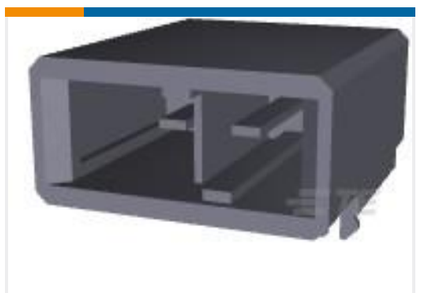

TE Part #1-179276-2
DYNAMIC 3200 HDR ASSY 2P H



TE Part #2-179555-6
Receptacle and Tab Housing: 5.08 mm Pitch, 250-600V



TE Part #640585-1
06P UMNL PLUG HSG V2 NATL



TE Part #2-178127-6
DYNAMIC 3100 REC HSG 6P K-YY

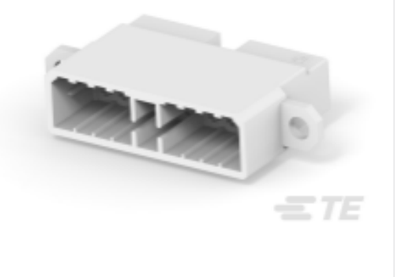

TE Part #172516-1
M.I.C.MARK II 17P CAP W/F

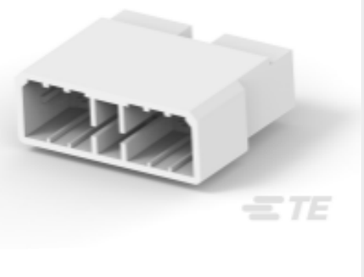

TE Part #172508-1
MIC CAP HSG 13P MK II



TE Part #172496-1
MIC PLUG HSG 9P (MK II)

TE Part #1762058-1
PIN, JOINT

Documents

Product Drawings

TERMINAL,TERMI-FOIL 16-14

English

CAD Files

3D PDF

3D

Customer View Model

ENG_CVM_CVM_329860_Y.2d_dxf.zip

English

Customer View Model

ENG_CVM_CVM_329860_Y.3d_igs.zip

English

Customer View Model

ENG_CVM_CVM_329860_Y.3d_stp.zip

English

Customer View Model

ENG_CVM_329860_D.3d_igs.zip

English

Customer View Model

ENG_CVM_329860_D.3d_stp.zip

English

Customer View Model

ENG_CVM_329860_D.2d_dxf.zip

English

3D PDF

English

By downloading the CAD file I accept and agree to the Terms and Conditions of use.