1393243-7 ✔ ACTIVE

TE Internal #: 1393243-7

TE Internal Description: RTE24020

View on TE.com >

Product Compliance

For compliance documentation, visit the product page on TE.com>

EU RoHS Directive 2011/65/EU	Compliant
EU ELV Directive 2000/53/EC	Compliant
China RoHS 2 Directive MIIT Order No 32, 2016	No Restricted Materials Above Threshold
EU REACH Regulation (EC) No. 1907/2006	Current ECHA Candidate List: JUNE 2024 (241) Candidate List Declared Against: JAN 2024 (240) Does not contain REACH SVHC
Halogen Content	Not Low Halogen - contains Br or Cl > 900 ppm.
Solder Process Capability	Wave solder capable to 260°C

Product Compliance Disclaimer

This information is provided based on reasonable inquiry of our suppliers and represents our current actual knowledge based on the information they provided. This information is subject to change. The part numbers that TE has identified as EU RoHS compliant have a maximum concentration of 0.1% by weight in homogenous materials for lead, hexavalent chromium, mercury, PBB, PBDE, DBP, BBP, DEHP, DIBP, and 0.01% for cadmium, or qualify for an exemption to these limits as defined in the Annexes of Directive 2011/65/EU (RoHS2). Finished electrical and electronic equipment products will be CE marked as required by Directive 2011/65/EU. Components may not be CE marked. Additionally, the part numbers that TE has identified as EU ELV compliant have a maximum concentration of 0.1% by weight in homogenous materials for lead, hexavalent chromium, and mercury, and 0.01% for cadmium, or qualify for an exemption to these limits as defined in the Annexes of Directive 2000/53/EC (ELV). Regarding the REACH Regulation, the information TE provides on SVHC in articles for this part number is based on the latest European Chemicals Agency (ECHA) 'Guidance on requirements for substances in articles' posted at this URL: https://echa.europa.eu/guidance-documents/guidance-on-reach

Compatible Parts



TE Part # 1860991-1

RT78602, RELAY SOCKET PCB 5MM

TE Part # 3-1393237-2

RTE24022F

Customers Also Bought



TE Part #1623732-4
BCHE 7 W 120R 5%



TE Part #173925-1
3 P ACTION PIN UMNL



TE Part #3-1393779-7
V23101D 107A301



TE Part #3-1623774-1
C14 3K3 5% (LOOSE)



TE Part #5-1415537-8
SR6A6K05



TE Part #827795-5
5P MOD2 STIFT LEI

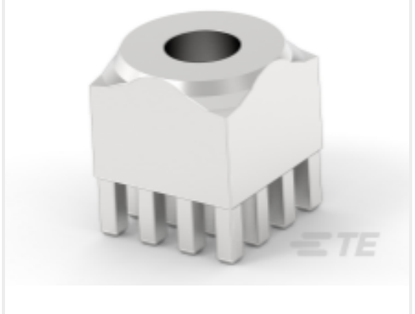

TE Part #225683-E
POWELM BUCHSE VOLLM M5 4 2,54 * EP 7 CUS



TE Part #484937-E
M12 FEMALE, D CODE, 4P, 17MM SMT

TE Part #1-1393239-2
RT114020

Documents

Datasheets & Catalog Pages

Power PCB Relay RT2

English

Product Specifications

Definitions General Purpose Relays

English

Agency Approvals

VDE Certificate

English