1860306-1 ✔ ACTIVE

SCHRACK | SCHRACK Accessories PT/RT/XT

TE Internal #: 1860306-1

Relay Accessories, Sockets & Clips, DIN Rail Mount, DIN Rail, Socket, SCHRACK Accessories PT/RT/XT

View on TE.com >

Relays & Contactors > Relays > Relay Accessories, Sockets & Clips

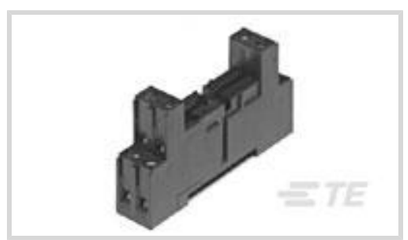

Relay Socket Type: **DIN Rail Mount**

Product Mount Type: **DIN Rail**

Relay Accessory Type: **Socket**

Features

Product Type Features

Relay Accessory Type	Socket

Contact Features

Terminal Style	Screw
Relay Socket Type	DIN Rail Mount

Termination Features

	.59 in

Mechanical Attachment

Product Mounting Feature Type	Snap-On
Product Mount Type	DIN Rail

Other

Relays Comment	Conventional Terminal Arrangement, Pinning 5mm

Product Compliance

For compliance documentation, visit the product page on TE.com>

EU RoHS Directive 2011/65/EU	Compliant
EU ELV Directive 2000/53/EC	Compliant
China RoHS 2 Directive MIIT Order No 32, 2016	No Restricted Materials Above Threshold
EU REACH Regulation (EC) No. 1907/2006	Current ECHA Candidate List: JUNE 2024 (241)

	Candidate List Declared Against: JUNE 2024 (241) Does not contain REACH SVHC
Halogen Content	Low Halogen - Br, Cl, F, I < 900 ppm per homogenous material. Also BFR/CFR/PVC Free
Solder Process Capability	Not applicable for solder process capability

Product Compliance Disclaimer

This information is provided based on reasonable inquiry of our suppliers and represents our current actual knowledge based on the information they provided. This information is subject to change. The part numbers that TE has identified as EU RoHS compliant have a maximum concentration of 0.1% by weight in homogenous materials for lead, hexavalent chromium, mercury, PBB, PBDE, DBP, BBP, DEHP, DIBP, and 0.01% for cadmium, or qualify for an exemption to these limits as defined in the Annexes of Directive 2011/65/EU (RoHS2). Finished electrical and electronic equipment products will be CE marked as required by Directive 2011/65/EU. Components may not be CE marked. Additionally, the part numbers that TE has identified as EU ELV compliant have a maximum concentration of 0.1% by weight in homogenous materials for lead, hexavalent chromium, and mercury, and 0.01% for cadmium, or qualify for an exemption to these limits as defined in the Annexes of Directive 2000/53/EC (ELV). Regarding the REACH Regulation, the information TE provides on SVHC in articles for this part number is based on the latest European Chemicals Agency (ECHA) 'Guidance on requirements for substances in articles' posted at this URL: https://echa.europa.eu/guidance-documents/guidance-on-reach

Compatible Parts



TE Part # CAT-SCH691-R997
PCB Power Relay: 12-16 Amp, Monostable

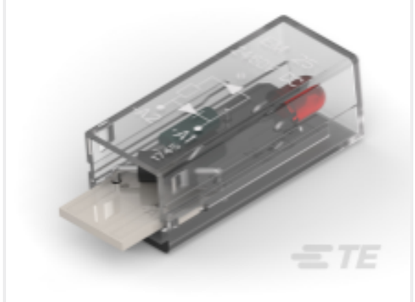

TE Part # 5-1415539-3
PTML0060

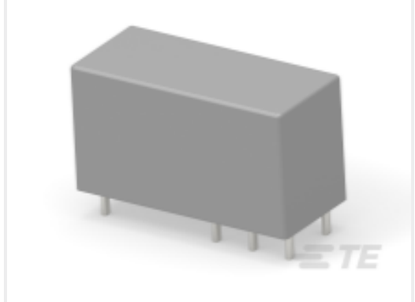

TE Part # 9-1393243-2
RT425615



TE Part # 7-1415036-1
PTML0730

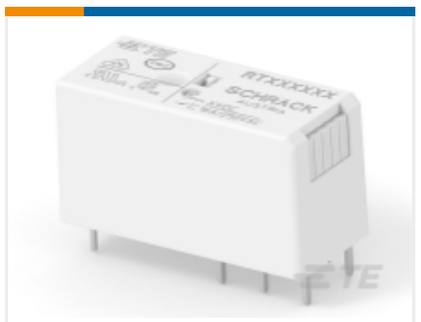

TE Part # 1-1419108-1
RT315730

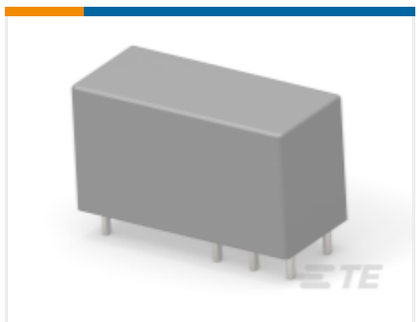

TE Part # 7-1393243-8
RT424615

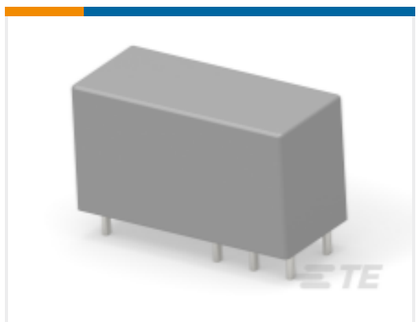

TE Part # 9-1393243-3
RT425730

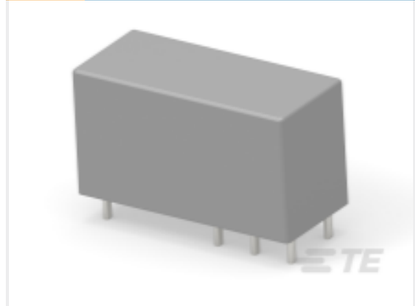

TE Part # 7-1393243-6
RT424524

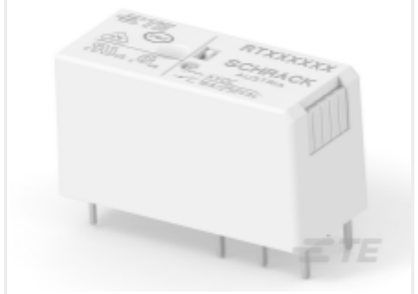

TE Part # 1-1393240-4
RT315024



TE Part # 5-1415036-1
PTML0024



TE Part # 9-1415036-1
PTMT00A0

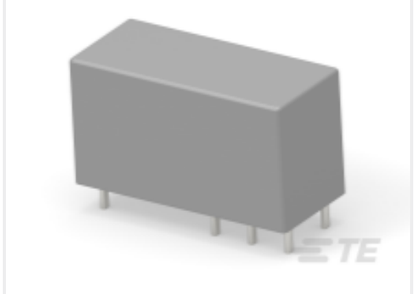

TE Part # 6-1393243-2
RT424009

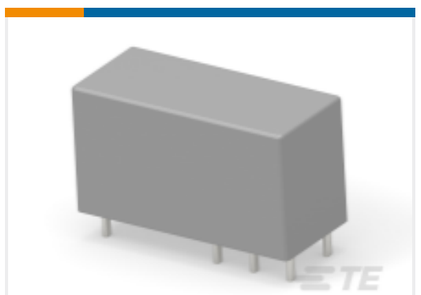

TE Part # 2-1393243-1
RTE25024

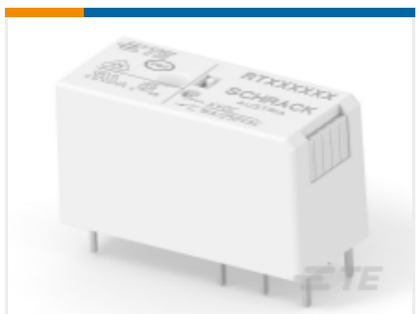

TE Part # 1393240-4
RT314524



TE Part # 2022104-1
XT17017



TE Part # 1419108-6
RT214730

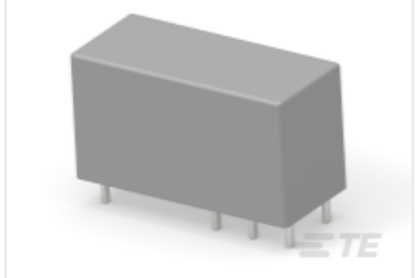

TE Part # 1393243-2
RTE24006

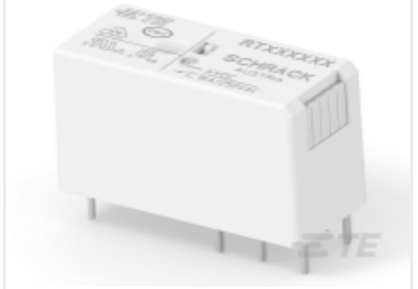

TE Part # 1393240-3
RT314110

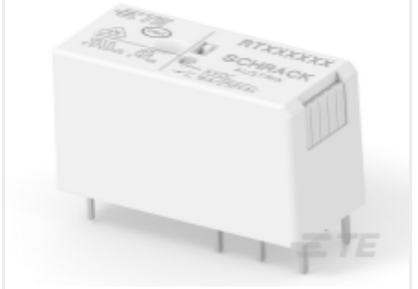

TE Part # 7-1393238-7
RTD14730

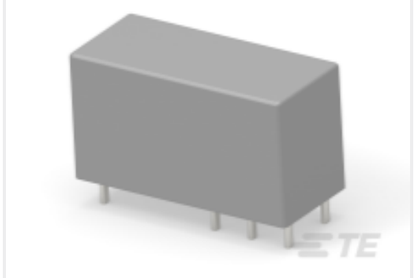

TE Part # 1-1393243-7
RTE24615

Also in the Series | SCHRACK Accessories PT/RT/XT

Relay Accessories, Sockets & Clips(33)

Customers Also Bought



TE Part #1-1625971-8
HSA25 1R0 5%



TE Part #1SNG609010R0000
ENBR-WG-M12-BL-A



TE Part #5-1415036-1
PTML0024



TE Part #2-1393239-6
RT134012



TE Part #9-1415036-1
PTMT00A0



TE Part #2-1415036-1
PTMG0024



TE Part #6-1415036-1
PTML0524



TE Part #2326267-1
CCII AMPMODU 2MM REC 28-24 ASSY



TE Part #ZPF000000000033222
983-0S 14-04 PN-L

Documents

CAD Files

Customer View Model
ENG_CVM_1860306-1_SHG1.3d_igs.zip
English

Customer View Model
ENG_CVM_1860306-1_SHG1.3d_stp.zip
English

Customer View Model
ENG_CVM_1860306-1_SHG1.2d_dxf.zip
English

3D PDF
English

By downloading the CAD file I accept and agree to the Terms and Conditions of use.

Datasheets & Catalog Pages

Accessories - Power Relay XT
English

Accessories - Power PCB Relay RT
English

Product Specifications

Definitions General Purpose Relays
English

Agency Approvals

UKCA_CERT_708_00013_C1
English