3100-30T9999CY ! PENDING OBSOLESCENCE

Products Unlimited | Products Unlimited 3100

TE Internal #: 9-1611010-8

TE Internal Description: 3100-30T9999CY=30A 3P 120V MOD

AC Coil DP Contactors, 3 Pole, 20-40 FLA

View on TE.com >

Relays & Contactors > Contactors > Definite Purpose Contactors > AC Coil DP Contactors, 3 Pole, 20-40 FLA



Number of Poles: 3

Coil Voltage Rating: 120 VAC

Contact Current Rating: 30 A

Contact Arrangement: 3 Form X, 3PST-NO-DM

Coil Resistance: 180 Ω

All AC Coil DP Contactors, 3 Pole, 20-40 FLA (0)

Features

Configuration Features

Auxiliary Switch Contact Arrangement	Without
Number of Poles	3
Contact Arrangement	3 Form X, 3PST-NO-DM

Electrical Characteristics

Contact Switching Voltage (Max)	600 VAC
Coil Voltage Rating	120 VAC
Contact Current Rating	30 A
Coil Resistance	180 Ω

Contact Features

Contact Material	Silver Cadmium Oxide

Termination Features

Main Termination & Connection Type	10-32 Screw with quad .25 Quick Connect
Coil Termination & Connection Type	.25 Quick Connect (Dual)

Mechanical Attachment

Product Mount Type	Chassis

Operation/Application

Actuating System	AC

Product Compliance

For compliance documentation, visit the product page on TE.com>

EU RoHS Directive 2011/65/EU	Compliant with Exemptions
EU ELV Directive 2000/53/EC	Compliant
China RoHS 2 Directive MIIT Order No 32, 2016	Restricted Materials Above Threshold
EU REACH Regulation (EC) No. 1907/2006	Current ECHA Candidate List: JUNE 2024 (241) Candidate List Declared Against: JUNE 2022 (224) SVHC > Threshold: Cadmium oxide (10.81% in Component) **Article Safe Usage Statements:** Use personal protective equipment as required. Do not eat, drink or smoke when using this product. Recycle if possible and dispose of the article by following all applicable governmental regulations relevant to your geographic location.
Halogen Content	Low Halogen - Br, Cl, F, I < 900 ppm per homogenous material. Also BFR/CFR/PVC Free
Solder Process Capability	Not applicable for solder process capability

Product Compliance Disclaimer

This information is provided based on reasonable inquiry of our suppliers and represents our current actual knowledge based on the information they provided. This information is subject to change. The part numbers that TE has identified as EU RoHS compliant have a maximum concentration of 0.1% by weight in homogenous materials for lead, hexavalent chromium, mercury, PBB, PBDE, DBP, BBP, DEHP, DIBP, and 0.01% for cadmium, or qualify for an exemption to these limits as defined in the Annexes of Directive 2011/65/EU (RoHS2). Finished electrical and electronic equipment products will be CE marked as required by Directive 2011/65/EU. Components may not be CE marked. Additionally, the part numbers that TE has identified as EU ELV compliant have a maximum concentration of 0.1% by weight in homogenous materials for lead, hexavalent chromium, and mercury, and 0.01% for cadmium, or qualify for an exemption to these limits as defined in the Annexes of Directive 2000/53/EC (ELV). Regarding the REACH Regulation, the information TE provides on SVHC in articles for this part number is based on the latest European Chemicals Agency (ECHA) 'Guidance on requirements for substances in articles' posted at this URL: https://echa.europa.eu/guidance-documents/guidance-on-reach

Compatible Parts



TE Part # 8-32589-2
TERMINAL,PIDG SPD 12-10 10

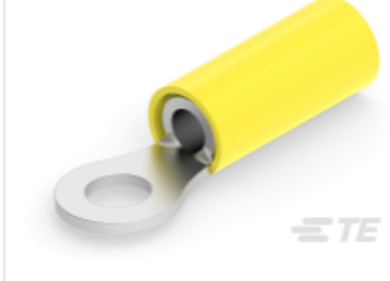

TE Part # 2-36161-3
TERMINAL,PIDG R IR 12 10



TE Part # 175022-1
250 PL EX REC. 18-14AWG PTBR

TE Part # 1611434-8
98220-337=AUXILARY SPDT SWITCH

Also in the Series | Products Unlimited 3100



Definite Purpose Contactors(2)

Customers Also Bought

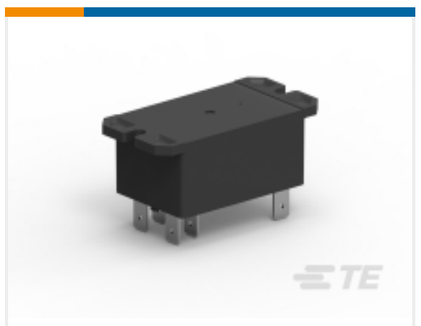

TE Part #5-1393211-3
PCB Power Relay: 40 Amp, Monostable



TE Part #2-6609115-3
6EGG1-2=F7386D



TE Part #6609015-9
15EF1F=F7701 S0



TE Part #6609053-7
6EHT7=F7666 S0

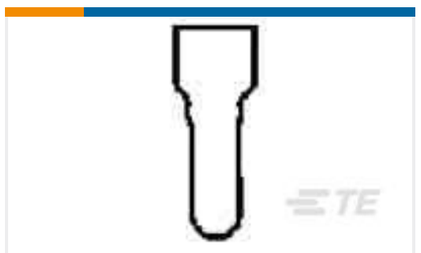

TE Part #35653
SPLICE,N CE 22-10



TE Part #42219-1
250 FASTON REC 18-14 AWG NPST



TE Part #3-1393118-8
KUP-14D55-24=KU



TE Part #320559
PIDG SPLICE 22-16COMM 22-18MIL

Documents

CAD Files

3D PDF

3D

Customer View Model

ENG_CVM_CVM_9-1611010-8_A.2d_dxf.zip

English

Customer View Model

ENG_CVM_CVM_9-1611010-8_A.3d_igs.zip

English

Customer View Model

ENG_CVM_CVM_9-1611010-8_A.3d_stp.zip

English

By downloading the CAD file I accept and agree to the Terms and Conditions of use.

Datasheets & Catalog Pages

Model 98 - 3100 Definite Purpose Contactor 3-pole, 20-40 FLA AC Coil

English