5-1393224-7 ✔ ACTIVE

SCHRACK | SCHRACK Miniature Power PCB RYII

TE Internal #: 5-1393224-7

Power Relays, General Purpose Power Relay, Monostable, 247 mW Coil Power Rating DC, 1310 Ω Coil Resistance, SCHRACK Miniature Power PCB RYII

View on TE.com >

Relays & Contactors > Relays > Power Relays

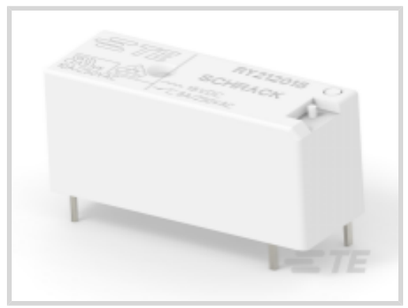

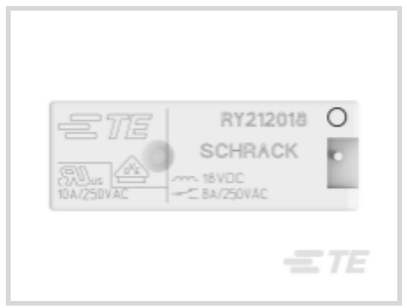



Relay Type: **General Purpose Power Relay**

Coil Magnetic System: **Monostable**

Coil Power Rating DC: **247 mW**

Coil Resistance: **1310 Ω**

Coil Special Features: **UL Coil Insulation Class F**

Features

Product Type Features

Relay Type	General Purpose Power Relay

Configuration Features

Coil Special Features	UL Coil Insulation Class F
Contact Arrangement	1 Form C (CO)
Contact Number of Poles	1

Electrical Characteristics

Insulation Initial Dielectric Between Open Contacts	1000 Vrms
Contact Limiting Making Current	8 A
Contact Limiting Short-Time Current	8 A
Contact Limiting Continuous Current	8 A
Insulation Initial Dielectric Between Contacts & Coil	5000 Vrms
Contact Limiting Breaking Current	8 A
Coil Power Rating DC	247 mW
Coil Resistance	1310 Ω

Coil Voltage Rating	18 VDC
Contact Current Rating	8 A
Contact Switching Load (Min)	1mA @ 1V
Contact Switching Voltage (Max)	400 VAC
Contact Voltage Rating	250 VAC

Body Features

Product Weight	8 g[.282 oz]

Contact Features

Contact Plating Material	Gold
Contact Material	AgNi0.15

Dimensions

Insulation Clearance Between Contact & Coil	8 mm[.315 in]
Insulation Creepage Between Contact & Coil	8 mm[.315 in]
Product Width	10.1 mm[.398 in]
Product Length	28.5 mm[1.122 in]
Product Height	12.3 mm[.484 in]

Usage Conditions

Environmental Category of Protection	RTII
Environmental Ambient Temperature (Max)	70 °C[158 °F]

Operation/Application

Actuating System	DC
Coil Magnetic System	Monostable

Packaging Features

Packaging Method	Box & Tube, Tube

Other

Length Class (Mechanical)	25 – 30 mm
Insulation Initial Dielectric Between Coil & Contact Class	4000 V
Environmental Ambient Temperature Class	50 – 70 °C
Height Class (Mechanical)	12 – 13 mm
Coil Power Rating Class	200 – 300 mW
Width Class (Mechanical)	10 – 12 mm
Contact Current Class	16 A

Product Compliance

For compliance documentation, visit the product page on TE.com>

EU RoHS Directive 2011/65/EU	Compliant
EU ELV Directive 2000/53/EC	Compliant
China RoHS 2 Directive MIIT Order No 32, 2016	No Restricted Materials Above Threshold
EU REACH Regulation (EC) No. 1907/2006	Current ECHA Candidate List: JUNE 2024 (241) Candidate List Declared Against: JAN 2024 (240) Does not contain REACH SVHC
Halogen Content	Not Low Halogen - contains Br or Cl > 900 ppm.
Solder Process Capability	Wave solder capable to 265°C

Product Compliance Disclaimer

This information is provided based on reasonable inquiry of our suppliers and represents our current actual knowledge based on the information they provided. This information is subject to change. The part numbers that TE has identified as EU RoHS compliant have a maximum concentration of 0.1% by weight in homogenous materials for lead, hexavalent chromium, mercury, PBB, PBDE, DBP, BBP, DEHP, DIBP, and 0.01% for cadmium, or qualify for an exemption to these limits as defined in the Annexes of Directive 2011/65/EU (RoHS2). Finished electrical and electronic equipment products will be CE marked as required by Directive 2011/65/EU. Components may not be CE marked. Additionally, the part numbers that TE has identified as EU ELV compliant have a maximum concentration of 0.1% by weight in homogenous materials for lead, hexavalent chromium, and mercury, and 0.01% for cadmium, or qualify for an exemption to these limits as defined in the Annexes of Directive 2000/53/EC (ELV). Regarding the REACH Regulation, the information TE provides on SVHC in articles for this part number is based on the latest European Chemicals Agency (ECHA) 'Guidance on requirements for substances in articles' posted at this URL: https://echa.europa.eu/guidance-documents/guidance-on-reach

Compatible Parts

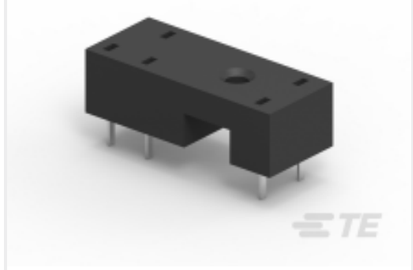

TE Part # 7-1393161-3
RY78600

Also in the Series | SCHRACK Miniature Power PCB RYII

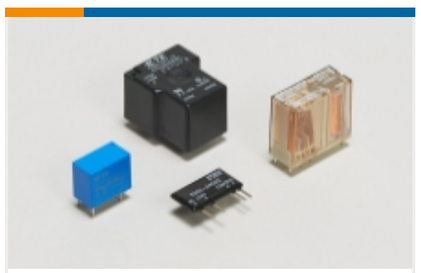

Power Relays(101)

Customers Also Bought

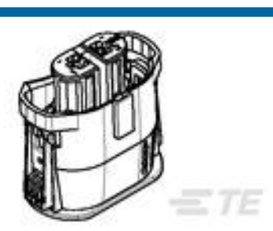

TE Part #2-1355668-2
JPT EDS BUGH,ASSY2P



TE Part #5406296-1
MJ ASSY,S/P,8P,SHLD,RVPGT,CAT5E

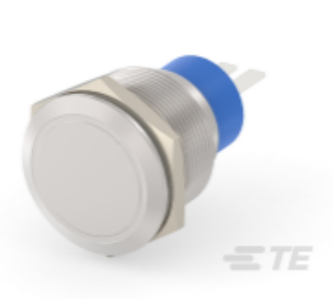

TE Part #2213771-3
AV22 SPL 3A NO LED



TE Part #2-1393203-9
V23148-A1105-A101

TE Part #1-2176508-8
CJP 300W 15R 5% Lead

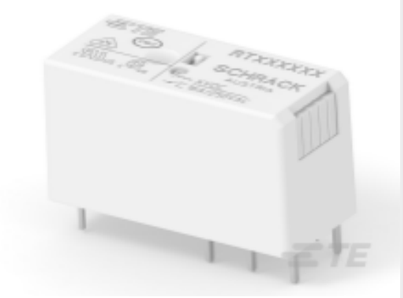

TE Part #1-1649328-1
RT314006



TE Part #8-1415022-1
RY612060

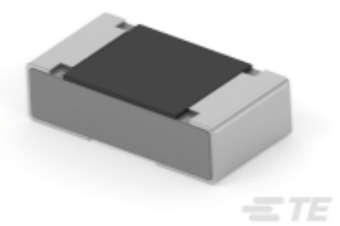

TE Part #2-2176473-9
RA73F 1J 100R 0.1% 1K RL

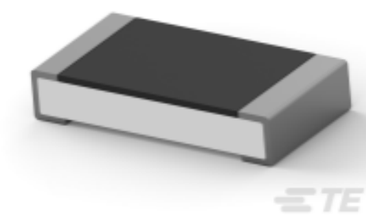

TE Part #2176383-9
RQ 1206 12R1 0.1% 10PPM 1K RL

Documents

CAD Files

Customer View Model
ENG_CVM_CVM_5-1393224-7_D.3d_igs.zip
English

Customer View Model
ENG_CVM_CVM_5-1393224-7_D.3d_stp.zip
English

Customer View Model
ENG_CVM_CVM_5-1393224-7_D.2d_dxf.zip

English

3D PDF

3D

By downloading the CAD file I accept and agree to the **Terms and Conditions** of use.

Datasheets & Catalog Pages

Miniature Power PCB Relay RYII

English

Product Specifications

Definitions General Purpose Relays

English

Agency Approvals

VDE Certificate

English