8-1419132-8 ✔ ACTIVE

TE Internal #: 8-1419132-8

TE Internal Description: PT570627

View on TE.com >

Product Compliance

For compliance documentation, visit the product page on TE.com>

EU RoHS Directive 2011/65/EU	Compliant
EU ELV Directive 2000/53/EC	Compliant
China RoHS 2 Directive MIIT Order No 32, 2016	No Restricted Materials Above Threshold
EU REACH Regulation (EC) No. 1907/2006	Current ECHA Candidate List: JUNE 2024 (241) Candidate List Declared Against: JAN 2024 (240) Does not contain REACH SVHC
Halogen Content	Not Low Halogen - contains Br or Cl > 900 ppm.
Solder Process Capability	Hand solderable with lead free solder

Product Compliance Disclaimer

This information is provided based on reasonable inquiry of our suppliers and represents our current actual knowledge based on the information they provided. This information is subject to change. The part numbers that TE has identified as EU RoHS compliant have a maximum concentration of 0.1% by weight in homogenous materials for lead, hexavalent chromium, mercury, PBB, PBDE, DBP, BBP, DEHP, DIBP, and 0.01% for cadmium, or qualify for an exemption to these limits as defined in the Annexes of Directive 2011/65/EU (RoHS2). Finished electrical and electronic equipment products will be CE marked as required by Directive 2011/65/EU. Components may not be CE marked. Additionally, the part numbers that TE has identified as EU ELV compliant have a maximum concentration of 0.1% by weight in homogenous materials for lead, hexavalent chromium, and mercury, and 0.01% for cadmium, or qualify for an exemption to these limits as defined in the Annexes of Directive 2000/53/EC (ELV). Regarding the REACH Regulation, the information TE provides on SVHC in articles for this part number is based on the latest European Chemicals Agency (ECHA) 'Guidance on requirements for substances in articles' posted at this URL: https://echa.europa.eu/guidance-documents/guidance-on-reach

Compatible Parts



TE Part # 7-1415036-1

PTML0730



TE Part # 1-1415526-1

PT78742



TE Part # 2-1415526-1

PT17021



TE Part # 6-1415037-1

PT17040



TE Part # 1860000-1
PT7874P



TE Part # 1816124-1
PT17024



TE Part # 4-1415033-1
PT78740



TE Part # 5-1415037-1
PT17016



TE Part # 5-1419111-9
PT28800

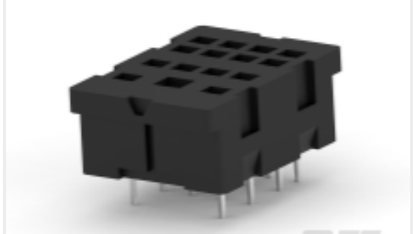

TE Part # 3-1415043-1
PT78604

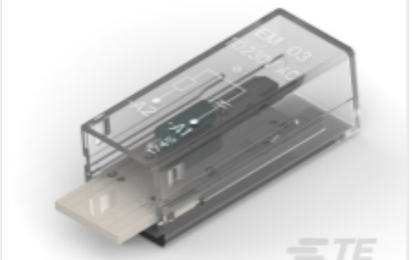

TE Part # 2-1415037-1
PTMU0730



TE Part # 1393162-1
PT28802

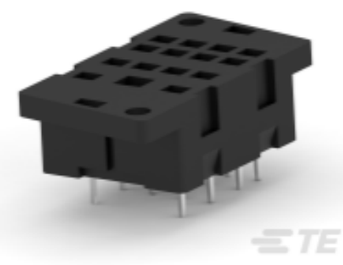

TE Part # 4-1415043-1
PT78600

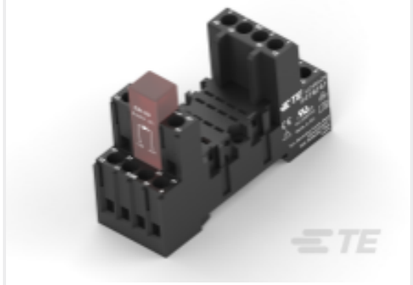

TE Part # 5-1415034-1
PT78741



TE Part # 4-1415036-1
PTMG0730



TE Part # 1-1415539-2
PTMR0730



TE Part # 1415037-2
PTMD0730 (EM31)



TE Part # 1860214-1
PT170P1 Jumper Link

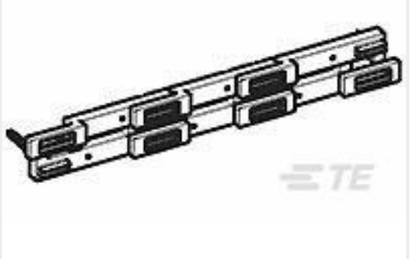

TE Part # 1860517-5
PT170R6 Jumper Bar

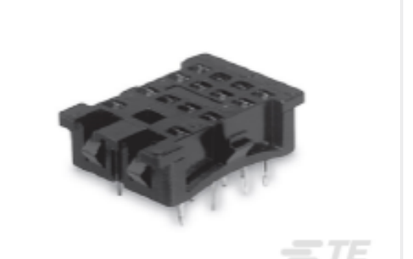

TE Part # 6-1415043-1
PT78601

Customers Also Bought



TE Part #1-1393154-2
PT570024

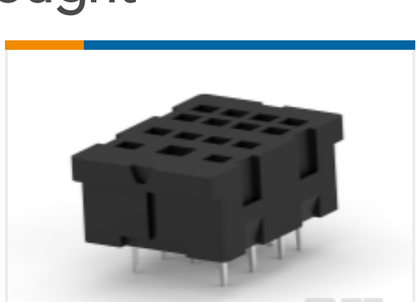

TE Part #3-1415043-1
PT78604

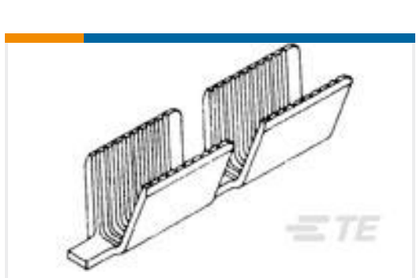

TE Part #62309-2
AMVAR SPLC 5000-10000 025TPBR

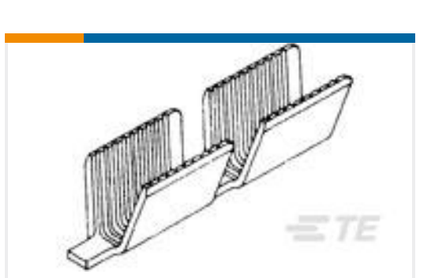

TE Part #62306-2
AMVAR SPLC 1500-5000 020TPBR

Documents

CAD Files

3D PDF

3D

Customer View Model

ENG_CVM_CVM_8-1419132-8_O.2d_dxf.zip

English

Customer View Model

ENG_CVM_CVM_8-1419132-8_O.3d_igs.zip

English

Customer View Model

ENG_CVM_CVM_8-1419132-8_O.3d_stp.zip

English

By downloading the CAD file I accept and agree to the **Terms and Conditions** of use.

Datasheets & Catalog Pages

Miniature Relay PT

English

Product Specifications

Definitions General Purpose Relays

English

Agency Approvals

UL

English