V23092A1012A302 ✔ ACTIVE

SCHRACK

TE Internal #: 1393236-8

Power Relays, General Purpose Power Relay, Monostable, 170 mW Coil Power Rating DC, 848 Ω Coil Resistance, UL Coil Insulation Class F

View on TE.com >

Relays & Contactors > Relays > Power Relays



Relay Type: **General Purpose Power Relay**

Coil Magnetic System: **Monostable**

Coil Power Rating DC: **170 mW**

Coil Resistance: **848 Ω**

Coil Special Features: **UL Coil Insulation Class F**

Features

Product Type Features

Relay Type	General Purpose Power Relay

Configuration Features

Coil Special Features	UL Coil Insulation Class F
Contact Arrangement	1 Form A (NO)
Contact Number of Poles	1

Electrical Characteristics

Insulation Initial Dielectric Between Contacts & Coil	4000 Vrms
Insulation Initial Dielectric Between Open Contacts	1000 Vrms
Contact Limiting Making Current	10 A
Contact Limiting Short-Time Current	6 A
Coil Power Rating	.17 W
Contact Limiting Continuous Current	10 A
Contact Limiting Breaking Current	6 A
Coil Power Rating DC	170 mW
Coil Resistance	848 Ω
Coil Voltage Rating	24 VDC
Contact Current Rating	6 A
Contact Switching Load (Min)	100mA @ 12V

Contact Switching Voltage (Max)	400 VAC
Contact Voltage Rating	250 VAC

Body Features

Product Weight	6 g[.2116 oz]

Contact Features

Contact Material	AgSnO2

Termination Features

Relay Connection Type	PCB Termination
Terminal Configuration	Solder Pins

Mechanical Attachment

Product Mount Type	Printed Circuit Board

Dimensions

Insulation Creepage Between Contact & Coil	8 mm[.315 in]
Product Width	5 mm[.196 in]
Product Length	28 mm[1.1 in]
Product Height	15 mm[.59 in]

Usage Conditions

Environmental Category of Protection	RTIII
Environmental Ambient Temperature (Max)	85 °C[185 °F]

Operation/Application

Actuating System	DC
Solder Process	Wave Solder
Output Switching	Random
Output Current Type	DC
Coil Magnetic System	Monostable

Packaging Features

Packaging Method	Tube

Other

Length Class (Mechanical)	25 – 30 mm
Insulation Initial Dielectric Between Coil & Contact Class	3500 – 4000 V
Environmental Ambient Temperature Class	70 – 85 °C

Coil Power Rating Class	150 – 200 mW
Width Class (Mechanical)	0 – 6 mm

Product Compliance

For compliance documentation, visit the product page on TE.com>

EU RoHS Directive 2011/65/EU	Compliant
EU ELV Directive 2000/53/EC	Compliant
China RoHS 2 Directive MIIT Order No 32, 2016	No Restricted Materials Above Threshold
EU REACH Regulation (EC) No. 1907/2006	Current ECHA Candidate List: JUNE 2024 (241) Candidate List Declared Against: JAN 2024 (240) Does not contain REACH SVHC
Halogen Content	Not Low Halogen - contains Br or Cl > 900 ppm.
Solder Process Capability	Wave solder capable to 260°C

Product Compliance Disclaimer

This information is provided based on reasonable inquiry of our suppliers and represents our current actual knowledge based on the information they provided. This information is subject to change. The part numbers that TE has identified as EU RoHS compliant have a maximum concentration of 0.1% by weight in homogenous materials for lead, hexavalent chromium, mercury, PBB, PBDE, DBP, BBP, DEHP, DIBP, and 0.01% for cadmium, or qualify for an exemption to these limits as defined in the Annexes of Directive 2011/65/EU (RoHS2). Finished electrical and electronic equipment products will be CE marked as required by Directive 2011/65/EU. Components may not be CE marked. Additionally, the part numbers that TE has identified as EU ELV compliant have a maximum concentration of 0.1% by weight in homogenous materials for lead, hexavalent chromium, and mercury, and 0.01% for cadmium, or qualify for an exemption to these limits as defined in the Annexes of Directive 2000/53/EC (ELV). Regarding the REACH Regulation, the information TE provides on SVHC in articles for this part number is based on the latest European Chemicals Agency (ECHA) 'Guidance on requirements for substances in articles' posted at this URL: https://echa.europa.eu/guidance-documents/guidance-on-reach

Compatible Parts



TE Part # 2-1393236-5
V23092-A1024-A302

Customers Also Bought



TE Part #5787169-9
100 50SR R/A RCP ASSY,RDSN L/F



TE Part #2-1393258-0
V23047-A1036-A501



TE Part #7-1393243-3
RT424060



TE Part #140598
250 FASTON,TAB,TPBR



TE Part #6-1624113-4
3650 0805 0.68uH 5% 2K RL



TE Part #1-1393231-2
RP412024



TE Part #4-1393222-6
V23061A1007A502=MINISTARKSTROM

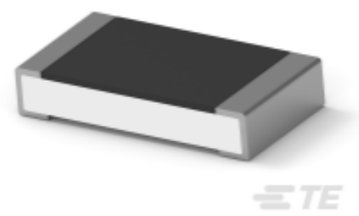

TE Part #7-2176389-0
RQ 1206 562R 0.1% 10PPM 5K RL

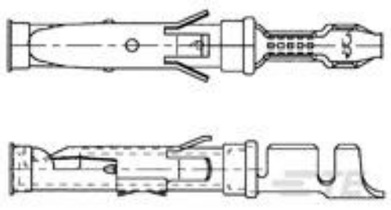

TE Part #163767-4
062 SOC.ASS.TYPE 3+



TE Part #234200-E
SMCB 68 F AB VV 7-23 CL * H007 137 E002

Documents

CAD Files

3D PDF

3D

Customer View Model
ENG_CVM_CVM_1393236-8_B.2d_dxf.zip

English

Customer View Model
ENG_CVM_CVM_1393236-8_B.3d_igs.zip

English

Customer View Model
ENG_CVM_CVM_1393236-8_B.3d_stp.zip

English

By downloading the CAD file I accept and agree to the Terms and Conditions of use.

Datasheets & Catalog Pages

Slim PCB Relay SNR

English

Product Specifications

Definitions General Purpose Relays

English

Agency Approvals

VDE Certificate

English