Photocouplers Infrared LED & Photo IC

TLP700AF

1. Applications

- Industrial Inverters
- Air Conditioner Inverters
- MOSFET Gate Drivers
- IGBT Gate Drivers
- Induction Cooktop and Home Appliances

2. General

The TLP700AF is a photocoupler in a 6-pin SDIP package that consists of an infrared LED optically coupled to an integrated high-gain, high-speed photodetector IC chip. It provides guaranteed performance and specifications at temperatures up to 110℃.

The TLP700AF is physically smaller than the one in an 8-pin DIP package and compliant with international safety standards for reinforced insulation. It thus provides a smaller footprint solution for applications that require safety standard certification. An internal noise shield provides a guaranteed commonmode transient immunity of ±20 kV/μs. It is ideal for IGBT and power MOSFET gate drive.

Leads of the TLP700AF is bend to satisfy 8 mm PC board spacing requirements. Absolute maximum ratings and electrical characteristics are the same as in the TLP700A.

3. Features

(1) Buffer logic type (totem pole output)
(2) Output peak current: ±2.5 A (max)
(3) Operating temperature: -40 to 110℃
(4) Supply current: 3 mA (max)
(5) Supply voltage: 15 to 30 V
(6) Threshold input current: 5 mA (max)
(7) Propagation delay time: 200 ns (max)
(8) Common-mode transient immunity: ±20 kV/μs (min)
(9) Isolation voltage: 5000 Vrms (min)
(10) Safety standards
UL-recognized: UL 1577, File No.E67349
cUL-recognized: CSA Component Acceptance Service No.5A File No.E67349
VDE-approved: EN 60747-5-5, EN 62368-1 **(Note 1)**
CQC-approved: GB4943.1, GB8898 Japan Factory

Note 1: When a VDE approved type is needed, please designate the **Option (D4)**.

Not Recommended for New Design

Start of commercial production
2012-01

©2016-2020
Toshiba Electronic Devices & Storage Corporation

4. Packaging and Pin Configuration

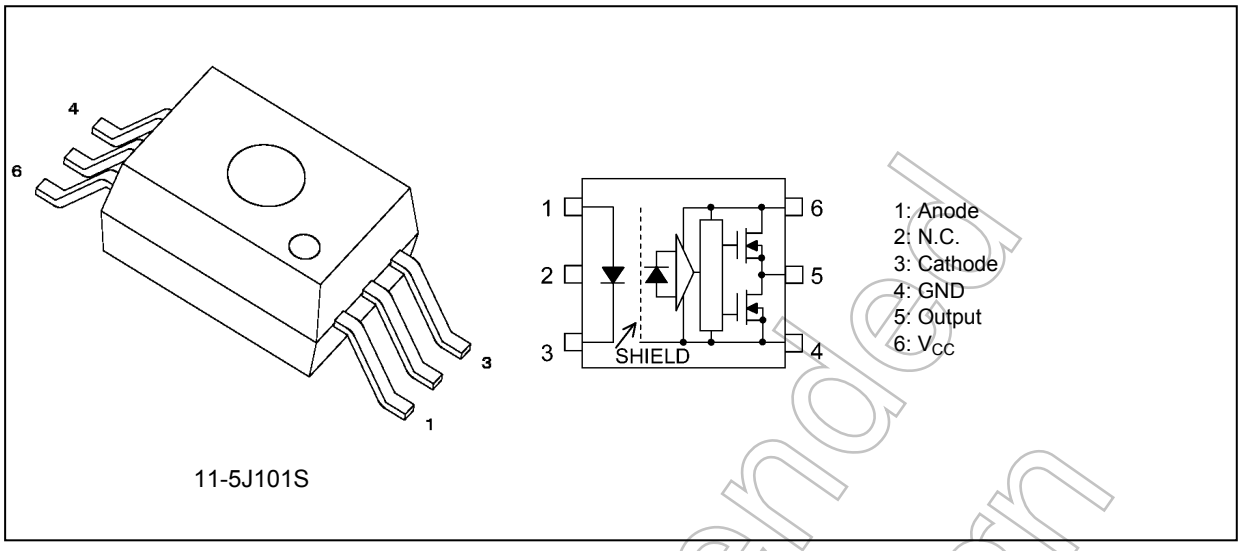

5. Internal Circuit (Note)

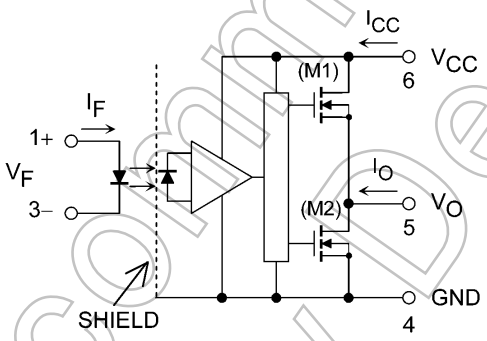

Note: A 0.1-μF bypass capacitor must be connected between pin 6 and pin 4.

6. Principle of Operation

6.1. Truth Table

Input	LED	M1	M2	Output
H	ON	ON	OFF	H
L	OFF	OFF	ON	L

6.2. Mechanical Parameters

Characteristics	10.16 mm Pitch TLP700AF	Unit
Creepage distances	8.0 (min)	mm
Clearance distances	8.0 (min)	
Internal isolation thickness	0.4 (min)	

Not Recommended for New Design

7. Absolute Maximum Ratings (Note) (Unless otherwise specified, T_a = 25°C)

	Characteristics		Symbol	Note	Rating	Unit
LED	Input forward current		I_F		20	mA
	Input forward current derating	($T_a \geq$ 105°C)	$\Delta I_F/\Delta T_a$		-1	mA/°C
	Peak transient input forward current		I_{FPT}	(Note 1)	1	A
	Peak transient input forward current derating	($T_a \geq$ 85°C)	$\Delta I_{FPT}/\Delta T_a$		-25	mA/°C
	Input reverse voltage		V_R		5	V
	Input power dissipation		P_D		40	mW
	Input power dissipation derating	($T_a \geq$ 85°C)	$\Delta P_D/\Delta T_a$		-1.0	mW/°C
Detector	Peak high-level output current	(T_a = -40 to 110°C)	I_{OPH}	(Note 2)	-2.5	A
	Peak low-level output current	(T_a = -40 to 110°C)	I_{OPL}	(Note 2)	+2.5	
	Output voltage		V_O		35	V
	Supply voltage		V_{CC}		35	
	Output power dissipation		P_O		160	mW
	Output power dissipation derating	($T_a \geq$ 85°C)	$\Delta P_O/\Delta T_a$		-4.0	mW/°C
Common	Operating temperature		T_{opr}		-40 to 110	°C
	Storage temperature		T_{stg}		-55 to 125	
	Lead soldering temperature	(10 s)	T_{sol}	(Note 3)	260	
	Isolation voltage	AC, 60 s, R.H. ≤ 60%	BV_S	(Note 4)	5000	Vrms

Note: Using continuously under heavy loads (e.g. the application of high temperature/current/voltage and the significant change in temperature, etc.) may cause this product to decrease in the reliability significantly even if the operating conditions (i.e. operating temperature/current/voltage, etc.) are within the absolute maximum ratings. Please design the appropriate reliability upon reviewing the Toshiba Semiconductor Reliability Handbook ("Handling Precautions"/"Derating Concept and Methods") and individual reliability data (i.e. reliability test report and estimated failure rate, etc).

Note 1: Pulse width (PW) ≤ 1 μs, 300 pps

Note 2: Exponential waveform. Pulse width ≤ 0.3 μs, f ≤ 15 kHz

Note 3: ≥ 2 mm below seating plane.

Note 4: This device is considered as a two-terminal device: Pins 1, 2 and 3 are shorted together, and pins 4, 5 and 6 are shorted together.

8. Recommended Operating Conditions (Note)

Characteristics	Symbol	Note	Min	Typ.	Max	Unit
Input on-state current	$I_{F(ON)}$	(Note 1)	6.5	—	10	mA
Input off-state voltage	$V_{F(OFF)}$		0	—	0.8	V
Supply voltage	V_{CC}	(Note 2)	15	—	30	
Peak high-level output current	I_{OPH}		—	—	-2.0	A
Peak low-level output current	I_{OPL}		—	—	+2.0	
Operating frequency	f	(Note 3)	—	—	50	kHz

Note: The recommended operating conditions are given as a design guide necessary to obtain the intended performance of the device. Each parameter is an independent value. When creating a system design using this device, the electrical characteristics specified in this datasheet should also be considered.

Note: A ceramic capacitor (0.1 μF) should be connected between pin 6 and pin 4 to stabilize the operation of a high-gain linear amplifier. Otherwise, this photocoupler may not switch properly. The bypass capacitor should be placed within 1 cm of each pin.

Note 1: The rise and fall times of the input on-current should be less than 0.5 μs.

Note 2: Denotes the operating range, not the recommended operating condition.

Note 3: Exponential waveform. $I_{OPH} \geq$ -2.0 A (≤ 0.3 μs), $I_{OPL} \leq$ 2.0 A (≤ 0.3 μs), T_a = 110°C

Not Recommended for New Design

9. Electrical Characteristics (Note) (Unless otherwise specified, T_a = -40 to 110°C)

Characteristics	Symbol	Note	Test Circuit	Test Condition	Min	Typ.	Max	Unit
Input forward voltage	V_F			I_F = 10 mA, T_a = 25°C	1.45	1.55	1.7	V
Input forward voltage temperature coefficient	$\Delta V_F/\Delta T_a$			I_F = 10 mA	—	-2.0	—	mV/°C
Input reverse current	I_R			V_R = 5 V, T_a = 25°C	—	—	10	μA
Input capacitance	C_t			V = 0 V, f = 1 MHz, T_a = 25°C	—	60	—	pF
Peak high-level output current	I_{OPH}	(Note 1)	Fig. 12.1.1	I_F = 5 mA, V_{CC} = 15 V, V_{6-5} = -3.5 V	—	-1.6	-1.0	A
				I_F = 5 mA, V_{CC} = 15 V, V_{6-5} = -7 V	—	—	-2.0	
Peak low-level output current	I_{OPL}	(Note 1)	Fig. 12.1.2	I_F = 0 mA, V_{CC} = 15 V, V_{5-4} = 2.5 V	1.0	1.6	—	
				I_F = 0 mA, V_{CC} = 15 V, V_{5-4} = 7 V	2.0	—	—	
High-level output voltage	V_{OH}		Fig. 12.1.3	I_F = 5 mA, R_L = 200 Ω, V_{CC1} = +15 V, V_{EE1} = -15 V	11.0	13.7	—	V
Low-level output voltage	V_{OL}		Fig. 12.1.4	V_F = 0.8 V, R_L = 200 Ω, V_{CC1} = +15 V, V_{EE1} = -15 V	—	-14.9	-12.5	
High-level supply current	I_{CCH}		Fig. 12.1.5	I_F = 10 mA, V_{CC} = 30 V, V_O = Open	—	1.5	3.0	mA
Low-level supply current	I_{CCL}		Fig. 12.1.6	I_F = 0 mA, V_{CC} = 30 V, V_O = Open	—	1.5	3.0	
Threshold input current (L/H)	I_{FLH}			V_{CC} = 15 V, V_O > 1 V	—	1.0	5	
Threshold input voltage (H/L)	V_{FHL}			V_{CC} = 15 V, V_O < 1 V	0.8	—	—	V
Supply voltage	V_{CC}			—	15	—	30	
UVLO threshold voltage	V_{UVLO+}			I_F = 5 mA, V_O > 2.5 V	11.0	12.5	13.5	
	V_{UVLO-}			I_F = 5 mA, V_O < 2.5 V	9.5	11.0	12.0	
UVLO hysteresis	$UVLO_{HYS}$			—	—	1.5	—	

Note: All typical values are at T_a = 25°C.

Note: This device is designed for low power consumption, making it more sensitive to ESD than its predecessors. Extra care should be taken in the design of circuitry and pc board implementation to avoid ESD problems.

Note 1: I_O application time ≤ 50 μs; single pulse.

10. Isolation Characteristics (Unless otherwise specified, T_a = 25°C)

Characteristics	Symbol	Note	Test Conditions	Min	Typ.	Max	Unit
Total capacitance (input to output)	C_S	(Note 1)	V_S = 0 V, f = 1 MHz	—	1.0	—	pF
Isolation resistance	R_S	(Note 1)	V_S = 500 V, R.H. ≤ 60%	10^{12}	10^{14}	—	Ω
Isolation voltage	BV_S	(Note 1)	AC, 60 s	5000	—	—	Vrms

Note 1: This device is considered as a two-terminal device: Pins 1, 2 and 3 are shorted together, and pins 4, 5 and 6 are shorted together.

Not Recommended for New Design

11. Switching Characteristics (Note)
(Unless otherwise specified, T_a = -40 to 110°C)

Characteristics	Symbol	Note	Test Circuit	Test Condition	Min	Typ.	Max	Unit
Propagation delay time (L/H)	t_{pLH}	(Note 1)	Fig. 12.1.7	I_F = 0 → 5 mA, V_{CC} = 30 V, R_g = 20 Ω, C_g = 10 nF	50	—	200	ns
Propagation delay time (H/L)	t_{pHL}	(Note 1)		I_F = 5 → 0 mA, V_{CC} = 30 V, R_g = 20 Ω, C_g = 10 nF	50	—	200	
Rise time	t_r	(Note 1)		I_F = 0 → 5 mA, V_{CC} = 30 V, R_g = 20 Ω, C_g = 10 nF	—	15	—	
Fall time	t_f	(Note 1)		I_F = 5 → 0 mA, V_{CC} = 30 V, R_g = 20 Ω, C_g = 10 nF	—	8	—	
Pulse width distortion	$\lvert t_{pHL}-t_{pLH}\rvert$	(Note 1)		I_F = 0 ←→ 5 mA, V_{CC} = 30 V, R_g = 20 Ω, C_g = 10 nF	—	—	50	
Propagation delay skew (device to device)	t_{psk}	(Note 1)			-80	—	80	
High-level common-mode transient immunity	CM_H	(Note 2)	Fig. 12.1.8	V_{CM} = 1000 V_{p-p}, I_F = 5 mA, V_{CC} = 30 V, T_a = 25°C, $V_{O(min)}$ = 26 V	±20	±25	—	kV/μs
Low-level common-mode transient immunity	CM_L	(Note 3)		V_{CM} = 1000 V_{p-p}, I_F = 0 mA, V_{CC} = 30 V, T_a = 25°C, $V_{O(max)}$ = 1 V	±20	±25	—	

Note: All typical values are at T_a = 25°C.

Note 1: Input signal (f = 25 kHz, duty = 50%, t_r = t_f = 5 ns or less).
C_L is less than 15 pF which includes probe and stray wiring capacitance.

Note 2: CM_H is the maximum rate of rise of the common mode voltage that can be sustained with the output voltage in the logic high state (V_O > 26 V).

Note 3: CM_L is the maximum rate of fall of the common mode voltage that can be sustained with the output voltage in the logic low state (V_O < 1 V).

Not Recommended for New Design

12. Test Circuits and Characteristics Curves

12.1. Test Circuits

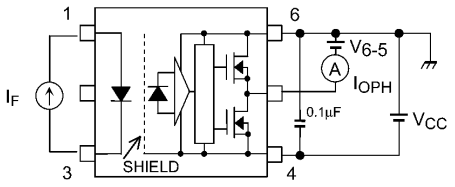

Fig. 12.1.1 I_{OPH} Test Circuit

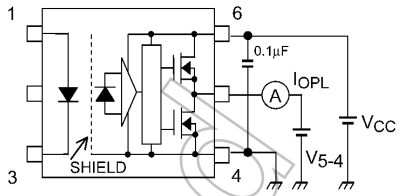

Fig. 12.1.2 I_{OPL} Test Circuit

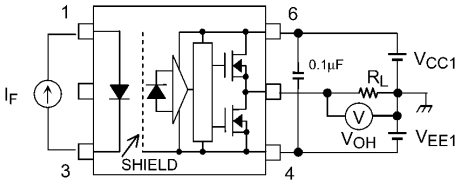

Fig. 12.1.3 V_{OH} Test Circuit

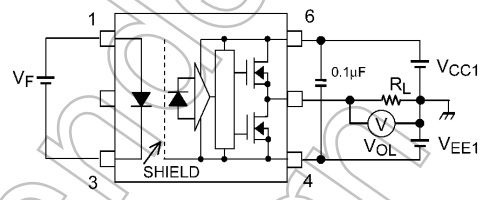

Fig. 12.1.4 V_{OL} Test Circuit

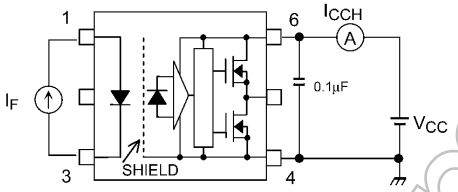

Fig. 12.1.5 I_{CCH} Test Circuit

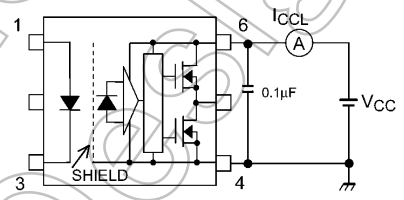

Fig. 12.1.6 I_{CCL} Test Circuit

I_F = 5 mA (P.G.)
(f = 25 kHz, duty = 50%, t_r = t_f = 5 ns or less)

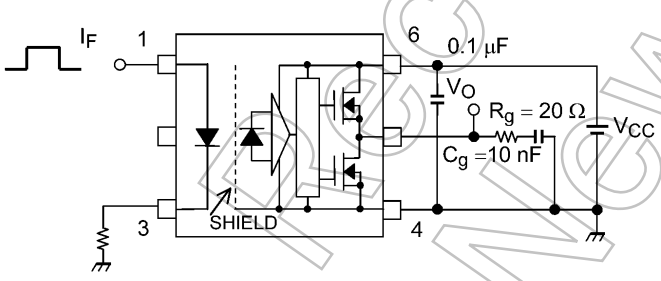

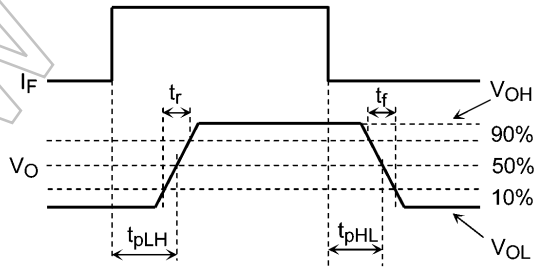

P.G.: Pulse Generator

Fig. 12.1.7 Switching Time Test Circuit and Waveform

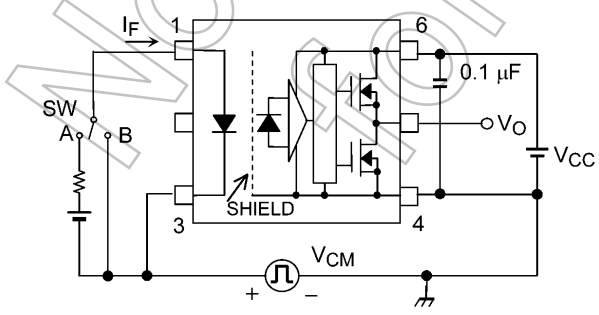

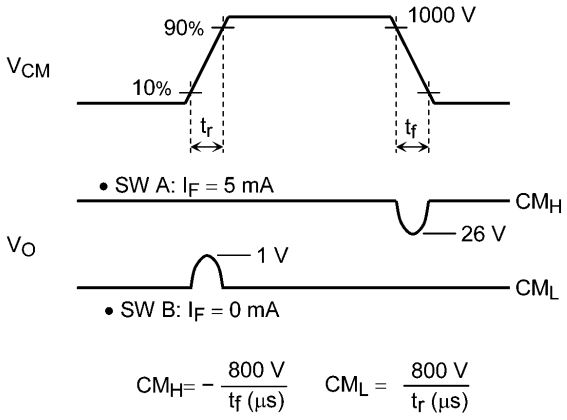

$$CM_H = -\frac{800\ V}{t_f\ (\mu s)} \qquad CM_L = \frac{800\ V}{t_r\ (\mu s)}$$

Fig. 12.1.8 Common-Mode Transient Immunity and Waveform

Not Recommended for New Design

12.2. Characteristics Curves (Note)

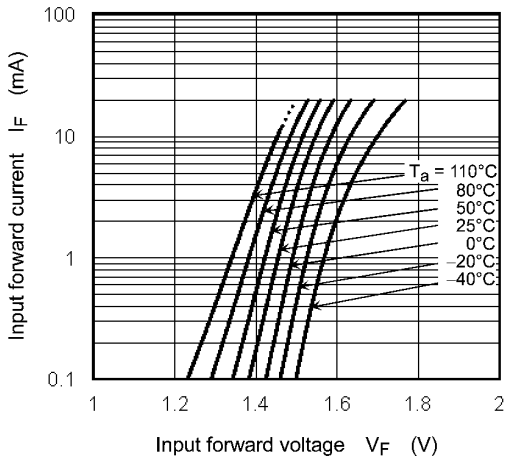

Fig. 12.2.1 I_F - V_F

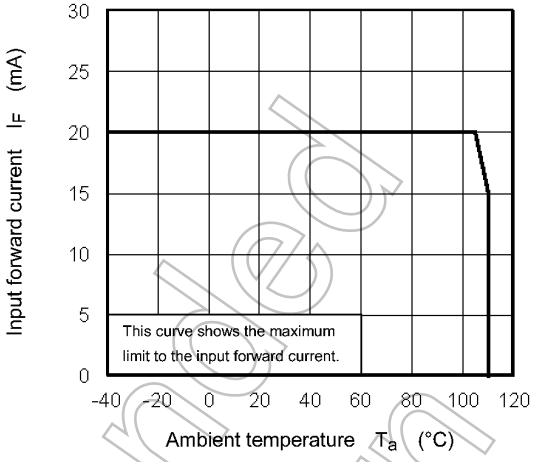

Fig. 12.2.2 I_F - T_a

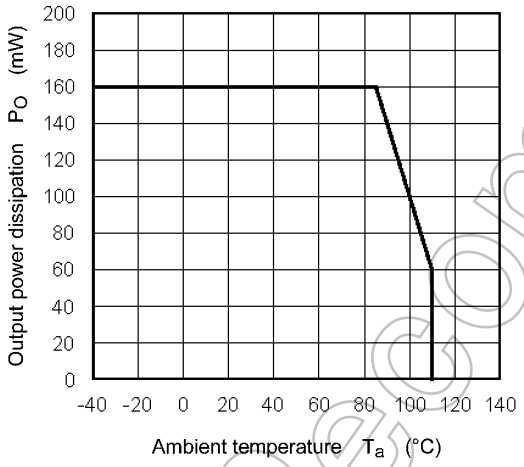

Fig. 12.2.3 P_O - T_a

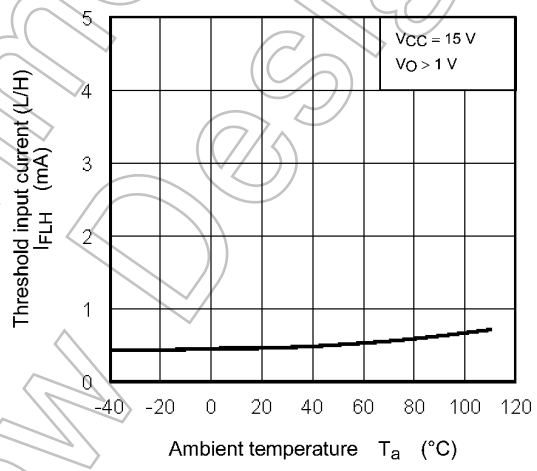

Fig. 12.2.4 I_{FLH} - T_a

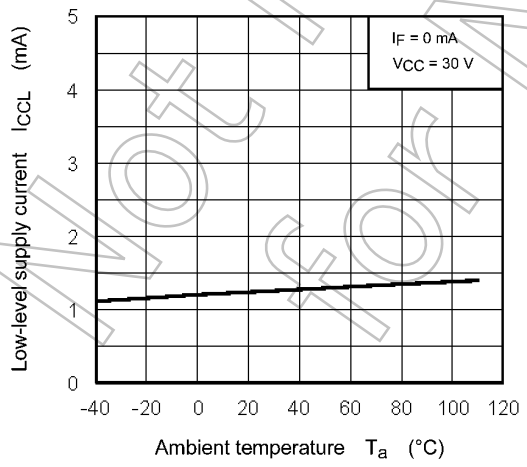

Fig. 12.2.5 I_{CCL} - T_a

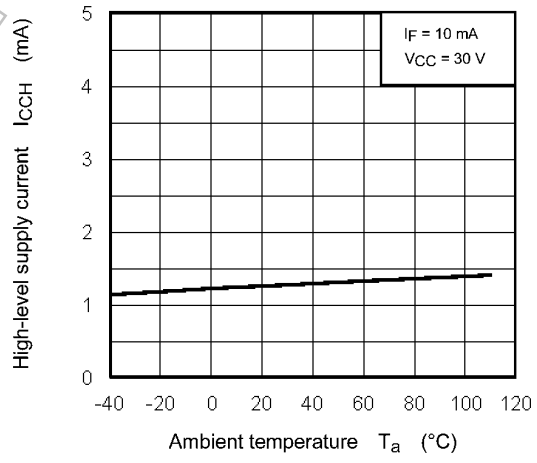

Fig. 12.2.6 I_{CCH} - T_a

Not Recommended for New Design

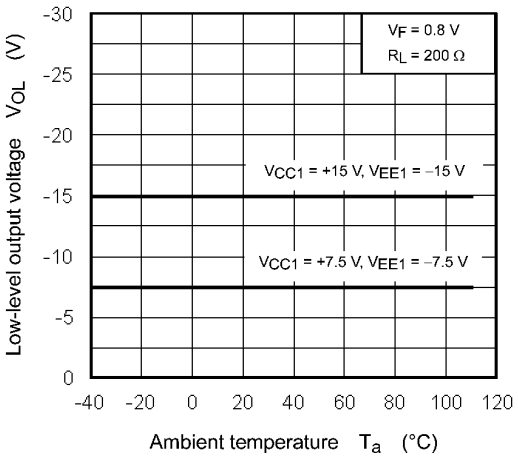

Fig. 12.2.7 V_{OL} - T_a

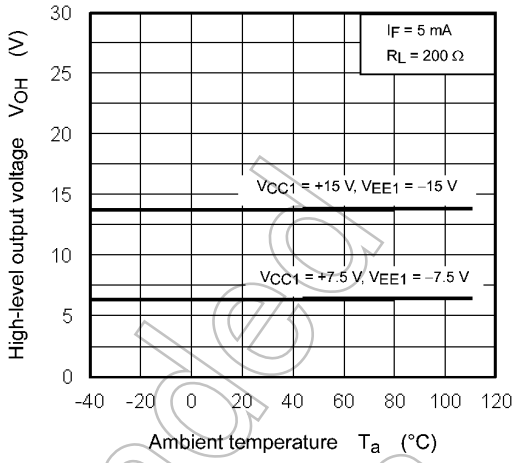

Fig. 12.2.8 V_{OH} - T_a

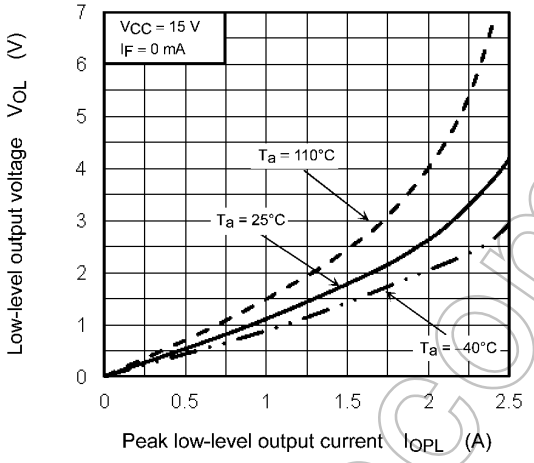

Fig. 12.2.9 V_{OL} - I_{OPL}

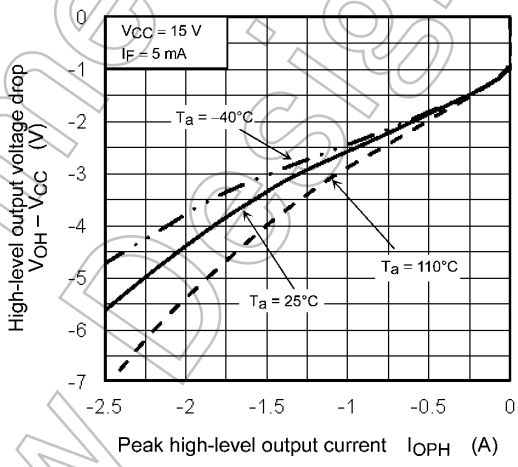

Fig. 12.2.10 (V_{OH}-V_{CC}) - I_{OPH}

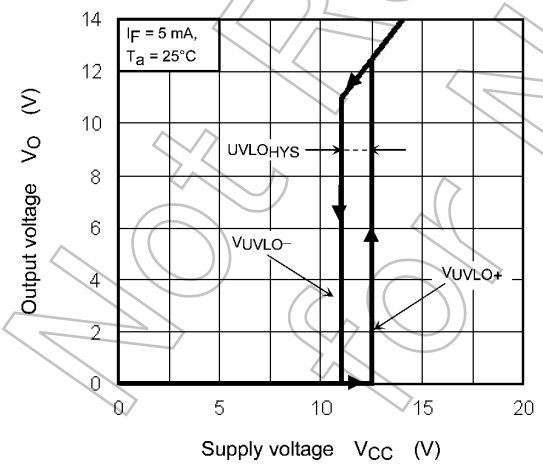

Fig. 12.2.11 $V_O(V_{UVLO})$ - V_{CC}

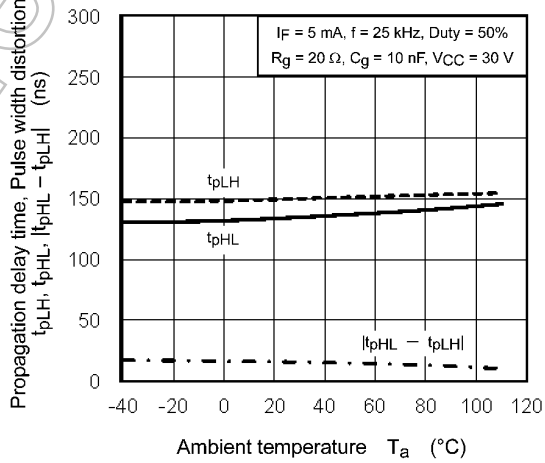

Fig. 12.2.12 t_{pLH},t_{pHL},$|t_{pHL}$-$t_{pLH}|$ - T_a

Not Recommended for New Design

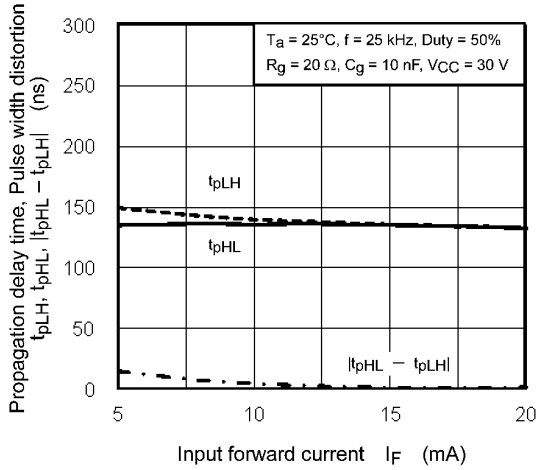

Fig. 12.2.13 t_{pLH},t_{pHL},$|t_{pHL}-t_{pLH}|$ - I_F

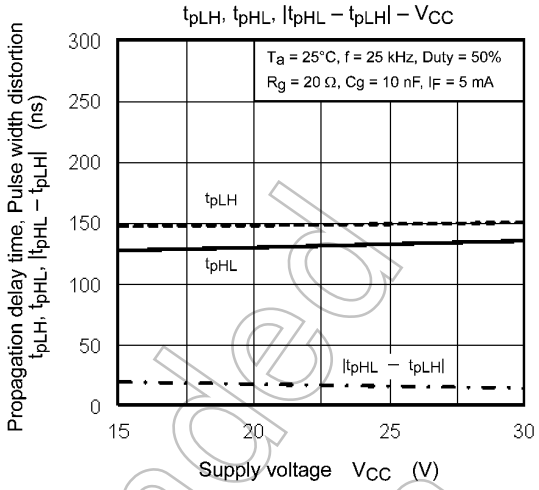

Fig. 12.2.14 t_{pLH},t_{pHL},$|t_{pHL}-t_{pLH}|$ - V_{CC}

NOTE: The above characteristics curves are presented for reference only and not guaranteed by production test, unless otherwise noted.

Not Recommended for New Design

13. Soldering and Storage

13.1. Precautions for Soldering

The soldering temperature should be controlled as closely as possible to the conditions shown below, irrespective of whether a soldering iron or a reflow soldering method is used.

- When using soldering reflow.
  The soldering temperature profile is based on the package surface temperature.
  (See the figure shown below, which is based on the package surface temperature.)
  Reflow soldering must be performed once or twice.
  The mounting should be completed with the interval from the first to the last mountings being 2 weeks.

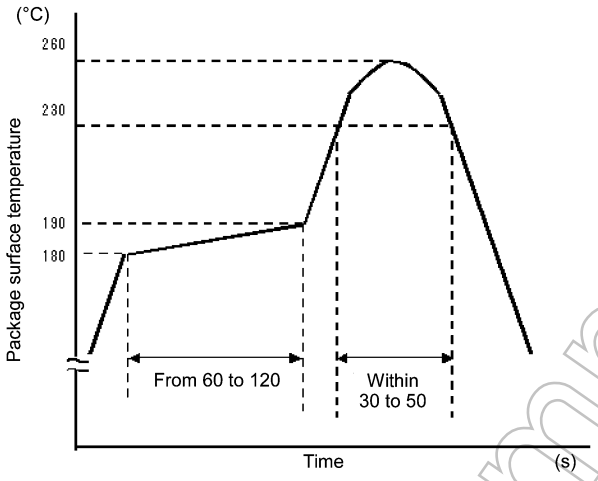

Fig. 13.1.1 An example of a temperature profile when lead(Pb)-free solder is used

- When using soldering flow
  Preheat the device at a temperature of 150 °C (package surface temperature) for 60 to 120 seconds.
  Mounting condition of 260 °C within 10 seconds is recommended.
  Flow soldering must be performed once.
- When using soldering Iron
  Complete soldering within 10 seconds for lead temperature not exceeding 260 °C or within 3 seconds not exceeding 350 °C
  Heating by soldering iron must be done only once per lead.

13.2. Precautions for General Storage

- Avoid storage locations where devices may be exposed to moisture or direct sunlight.
- Follow the precautions printed on the packing label of the device for transportation and storage.
- Keep the storage location temperature and humidity within a range of 5°C to 35°C and 45% to 75%, respectively.
- Do not store the products in locations with poisonous gases (especially corrosive gases) or in dusty conditions.
- Store the products in locations with minimal temperature fluctuations. Rapid temperature changes during storage can cause condensation, resulting in lead oxidation or corrosion, which will deteriorate the solderability of the leads.
- When restoring devices after removal from their packing, use anti-static containers.
- Do not allow loads to be applied directly to devices while they are in storage.
- If devices have been stored for more than two years under normal storage conditions, it is recommended that you check the leads for ease of soldering prior to use.

Not Recommended for New Design

14. Land Pattern Dimensions for Reference Only

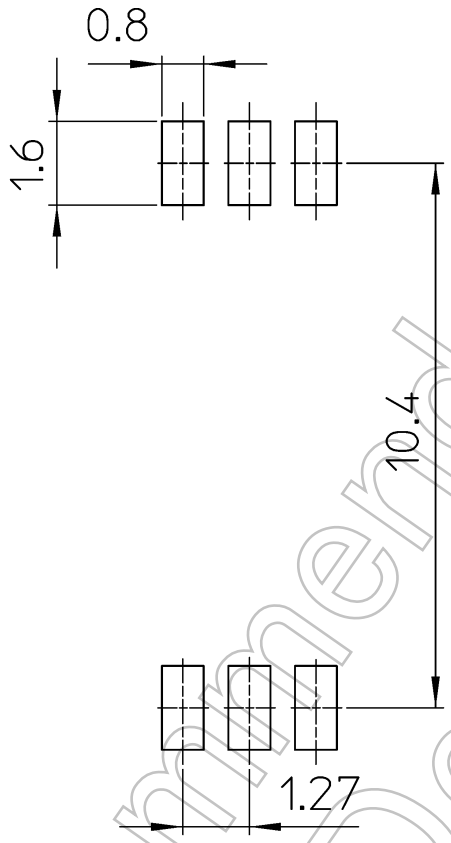

Unit: mm

15. Marking

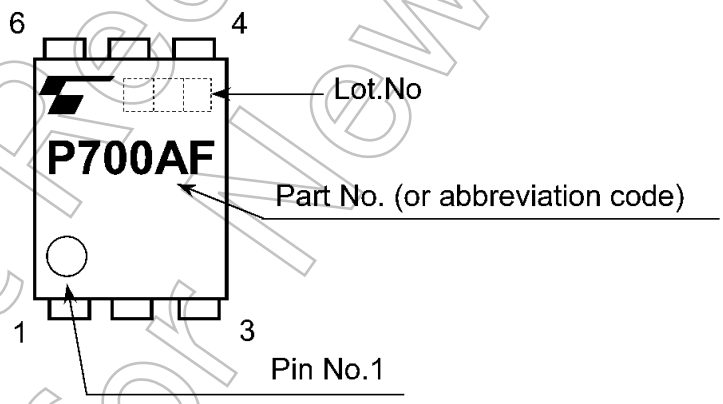

Not Recommended for New Design

Package Dimensions

Unit: mm

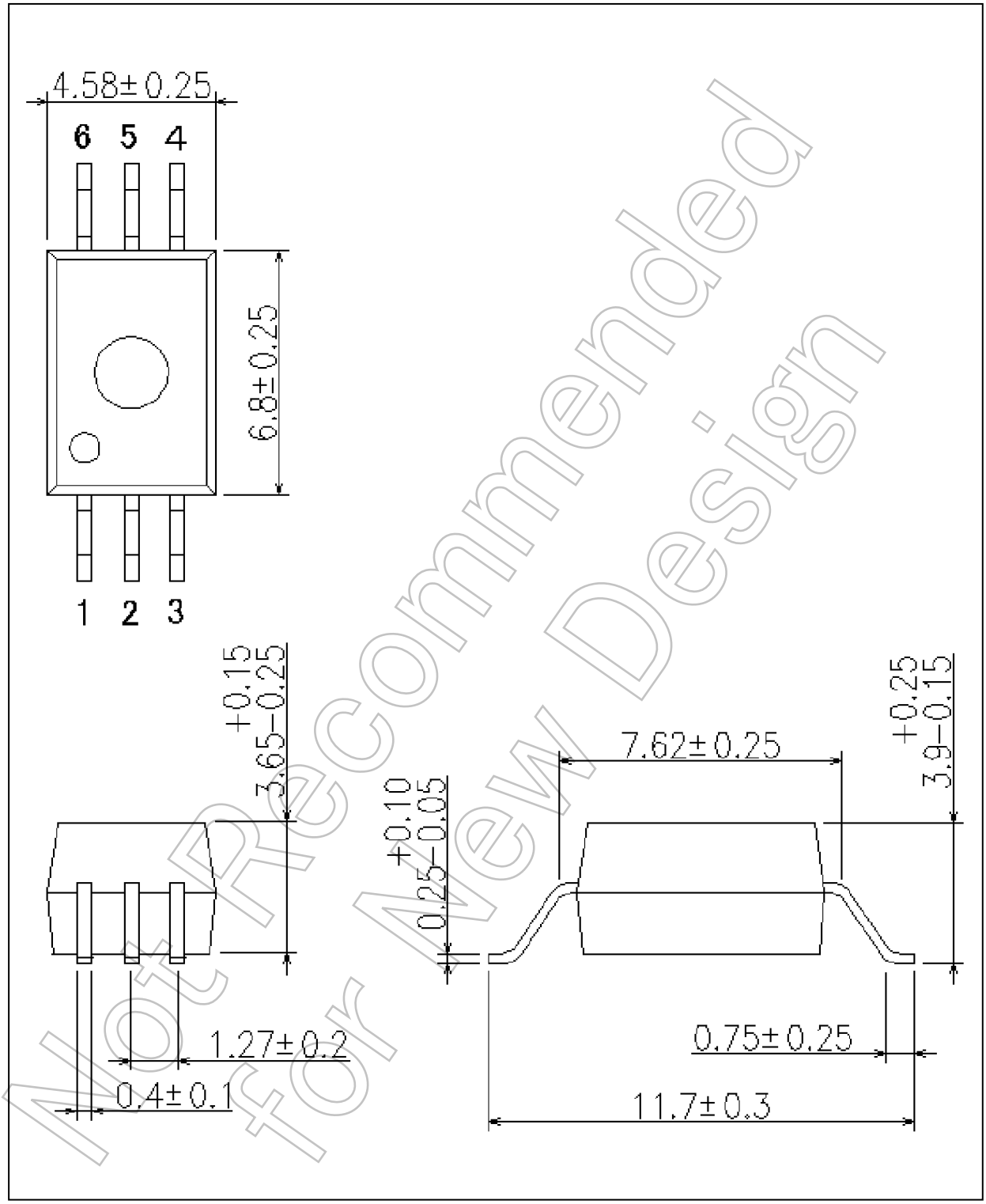

Not Recommended for New Design

Weight: 0.26 g (typ.)

Package Name(s)
TOSHIBA: 11-5J101S

RESTRICTIONS ON PRODUCT USE

Toshiba Corporation and its subsidiaries and affiliates are collectively referred to as "TOSHIBA".
Hardware, software and systems described in this document are collectively referred to as "Product".

- TOSHIBA reserves the right to make changes to the information in this document and related Product without notice.
- This document and any information herein may not be reproduced without prior written permission from TOSHIBA. Even with TOSHIBA's written permission, reproduction is permissible only if reproduction is without alteration/omission.
- Though TOSHIBA works continually to improve Product's quality and reliability, Product can malfunction or fail. Customers are responsible for complying with safety standards and for providing adequate designs and safeguards for their hardware, software and systems which minimize risk and avoid situations in which a malfunction or failure of Product could cause loss of human life, bodily injury or damage to property, including data loss or corruption. Before customers use the Product, create designs including the Product, or incorporate the Product into their own applications, customers must also refer to and comply with (a) the latest versions of all relevant TOSHIBA information, including without limitation, this document, the specifications, the data sheets and application notes for Product and the precautions and conditions set forth in the "TOSHIBA Semiconductor Reliability Handbook" and (b) the instructions for the application with which the Product will be used with or for. Customers are solely responsible for all aspects of their own product design or applications, including but not limited to (a) determining the appropriateness of the use of this Product in such design or applications; (b) evaluating and determining the applicability of any information contained in this document, or in charts, diagrams, programs, algorithms, sample application circuits, or any other referenced documents; and (c) validating all operating parameters for such designs and applications. **TOSHIBA ASSUMES NO LIABILITY FOR CUSTOMERS' PRODUCT DESIGN OR APPLICATIONS.**
- PRODUCT IS NEITHER INTENDED NOR WARRANTED FOR USE IN EQUIPMENTS OR SYSTEMS THAT REQUIRE EXTRAORDINARILY HIGH LEVELS OF QUALITY AND/OR RELIABILITY, AND/OR A MALFUNCTION OR FAILURE OF WHICH MAY CAUSE LOSS OF HUMAN LIFE, BODILY INJURY, SERIOUS PROPERTY DAMAGE AND/OR SERIOUS PUBLIC IMPACT ("UNINTENDED USE").
  Except for specific applications as expressly stated in this document, Unintended Use includes, without limitation, equipment used in nuclear facilities, equipment used in the aerospace industry, lifesaving and/or life supporting medical equipment, equipment used for automobiles, trains, ships and other transportation, traffic signaling equipment, equipment used to control combustions or explosions, safety devices, elevators and escalators, and devices related to power plant.
  IF YOU USE PRODUCT FOR UNINTENDED USE, TOSHIBA ASSUMES NO LIABILITY FOR PRODUCT.
  For details, please contact your TOSHIBA sales representative or contact us via our website.
- Do not disassemble, analyze, reverse-engineer, alter, modify, translate or copy Product, whether in whole or in part.
- Product shall not be used for or incorporated into any products or systems whose manufacture, use, or sale is prohibited under any applicable laws or regulations.
- The information contained herein is presented only as guidance for Product use. No responsibility is assumed by TOSHIBA for any infringement of patents or any other intellectual property rights of third parties that may result from the use of Product. No license to any intellectual property right is granted by this document, whether express or implied, by estoppel or otherwise.
- **ABSENT A WRITTEN SIGNED AGREEMENT, EXCEPT AS PROVIDED IN THE RELEVANT TERMS AND CONDITIONS OF SALE FOR PRODUCT, AND TO THE MAXIMUM EXTENT ALLOWABLE BY LAW, TOSHIBA (1) ASSUMES NO LIABILITY WHATSOEVER, INCLUDING WITHOUT LIMITATION, INDIRECT, CONSEQUENTIAL, SPECIAL, OR INCIDENTAL DAMAGES OR LOSS, INCLUDING WITHOUT LIMITATION, LOSS OF PROFITS, LOSS OF OPPORTUNITIES, BUSINESS INTERRUPTION AND LOSS OF DATA, AND (2) DISCLAIMS ANY AND ALL EXPRESS OR IMPLIED WARRANTIES AND CONDITIONS RELATED TO SALE, USE OF PRODUCT, OR INFORMATION, INCLUDING WARRANTIES OR CONDITIONS OF MERCHANTABILITY, FITNESS FOR A PARTICULAR PURPOSE, ACCURACY OF INFORMATION, OR NONINFRINGEMENT.**
- GaAs (Gallium Arsenide) is used in Product. GaAs is harmful to humans if consumed or absorbed, whether in the form of dust or vapor. Handle with care and do not break, cut, crush, grind, dissolve chemically or otherwise expose GaAs in Product.
- Do not use or otherwise make available Product or related software or technology for any military purposes, including without limitation, for the design, development, use, stockpiling or manufacturing of nuclear, chemical, or biological weapons or missile technology products (mass destruction weapons). Product and related software and technology may be controlled under the applicable export laws and regulations including, without limitation, the Japanese Foreign Exchange and Foreign Trade Law and the U.S. Export Administration Regulations. Export and re-export of Product or related software or technology are strictly prohibited except in compliance with all applicable export laws and regulations.
- Please contact your TOSHIBA sales representative for details as to environmental matters such as the RoHS compatibility of Product. Please use Product in compliance with all applicable laws and regulations that regulate the inclusion or use of controlled substances, including without limitation, the EU RoHS Directive. **TOSHIBA ASSUMES NO LIABILITY FOR DAMAGES OR LOSSES OCCURRING AS A RESULT OF NONCOMPLIANCE WITH APPLICABLE LAWS AND REGULATIONS.**

Not Recommended for New Design

©2016-2020
Toshiba Electronic Devices & Storage Corporation