# Data sheet | Item number: 210-114

Steel carrier rail; 35 x 15 mm; 1.5 mm thick; 2 m long; unslotted; similar to EN 60715; silver-colored

www.wago.com/210-114

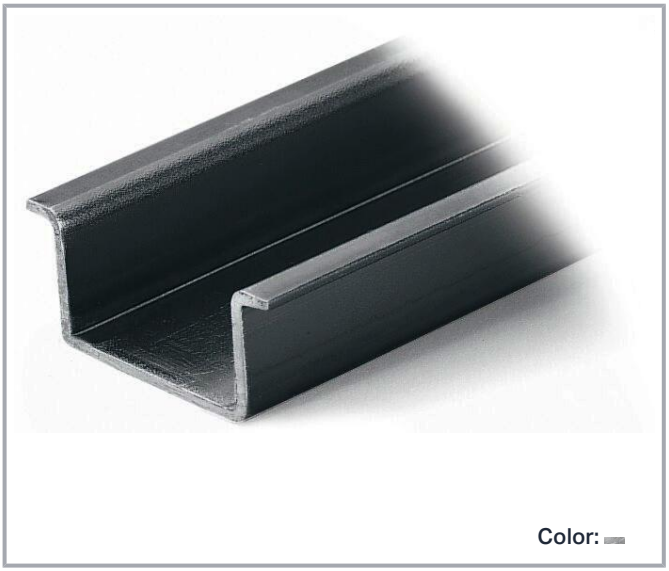


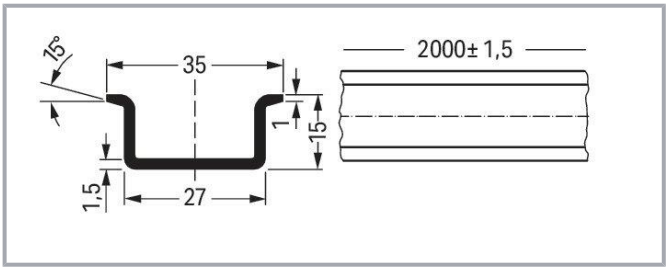


## Data

### Physical data

| | |
|---|---|
| Width | 2000 mm / 78.74 inches |
| Height | 15 mm / 0.591 inches |
| Depth | 35 mm / 1.378 inches |

### Material data

| | |
|---|---|
| Color | silver-colored |
| Weight | 1325 g |

### Commercial data

| | |
|---|---|
| Product Group | 2 (Terminal Block Accessories) |
| eCl@ss 10.0 | 27-40-06-02 |
| eCl@ss 9.0 | 27-40-06-02 |
| ETIM 9.0 | EC001285 |
| ETIM 8.0 | EC001285 |
| ECCN | NO DATA |

Subject to changes. Please also observe the further product documentation!

WAGO GmbH & Co. KG
Hansastr. 27
32423 Minden
Phone: +49571 887-0 | Fax: +49571 887-169
Email: info.de@wago.com | Web: www.wago.com

Do you have any questions about our products?
We are always happy to take your call at +49 (571) 887-44222.

| | |
|---|---|
| PU (SPU) | 10 (1) pcs |
| Packaging type | box |
| Country of origin | IT |
| GTIN | 4017332277174 |
| Customs tariff number | 72169180000 |

## Environmental Product Compliance

| | |
|---|---|
| RoHS Compliance Status | Compliant,No Exemption |

## Optional accessories

### Marking accessories

Label



**Item no.: 210-708**
Labels; for TP printers; 9.5 x 25 mm; white
www.wago.com/210-708



**Item no.: 210-808**
Labels; for Smart Printer; 9.5 x 25 mm; white
www.wago.com/210-808

### Mounting

Mounting accessories



**Item no.: 209-137**
Mounting adapter; can be used as end stop; 6.5 mm wide; gray
www.wago.com/209-137



**Item no.: 249-116**
Screwless end stop; 6 mm wide; for DIN-rail 35 x 15 and 35 x 7.5; gray
www.wago.com/249-116



**Item no.: 249-117**
Screwless end stop; 10 mm wide; for DIN-rail 35 x 15 and 35 x 7.5; gray
www.wago.com/249-117



**Item no.: 249-197**
Screwless end stop; 14 mm wide; for DIN-rail 35 x 15 and 35 x 7.5; gray
www.wago.com/249-197

## Downloads

### Documentation

**Bid Text**

| | | | |
|---|---|---|---|
| 210-114<br>X81 - Datei | Feb 19, 2019 | xml<br>2.7 kB | Download |



Subject to changes. Please also observe the further product documentation!

WAGO GmbH & Co. KG
Hansastr. 27
32423 Minden
Phone: +49571 887-0 | Fax: +49571 887-169
Email: info.de@wago.com | Web: www.wago.com

Do you have any questions about our products?
We are always happy to take your call at +49 (571) 887-44222.

| | | | |
|---|---|---|---|
| 210-114<br>doc - Datei | Aug 31, 2017 | doc<br>24.1 kB | Download |

## CAD/CAE-Data

### CAD data

| | | |
|---|---|---|
| 2D/3D Models 210-114 | URL | Download |

### CAE data

| | | |
|---|---|---|
| WSCAD Universe 210-114 | URL | Download |
| ZUKEN Portal 210-114 | URL | Download |
| EPLAN Data Portal 210-114 | URL | Download |

### Asset Administration Shell

| | | |
|---|---|---|
| Asset Administration Shell 210-114 | URL | Download |

## Environmental Product Compliance

### Compliance Search

| | | |
|---|---|---|
| Environmental Product Compliance 210-114<br>Steel carrier rail; 35 x 15 mm; 1.5 mm thick; 2 m long; unslotted; similar to EN 60715; silver-colored | URL | Download |

## Installation Notes

| DIN-Rail | Item No. | Current [A] | Acc. to mm²/AWG Cu |
|---|---|---|---|
| DIN 35 x 7.5 (steel) | | | |
| slotted | 210-112 | 76 | 16/6 |
| unslotted | 210-113 | 76 | 16/6 |
| DIN 35 x 15 (steel) | | | |
| 1.5 mm thick | 210-114 | 125 | 35/2 |
| 2.3 mm thick | 210-118 | 125 | 35/2 |
| DIN 35 x 7.5 (Al) | | | |
| unslotted | 210-196 | 76 | 16/6 |
| DIN 35 x 15 (Cu) | | | |
| 2.3 mm thick | 210-198 | 309 | 150/6/0 |
| Current applies to rails of 1 m/3'3" length | | | |

When using standard DIN-rails as ground conductor busbars, please refer to the maximum current capacities listed above. Steel DIN-rails are not suited for PEN (ground and N-conductor) applications per EN 60947-7-2 (VDE 0611, Part 3).

Subject to changes. Please also observe the further product documentation!

WAGO GmbH & Co. KG
Hansastr. 27
32423 Minden
Phone: +49571 887-0 | Fax: +49571 887-169
Email: info.de@wago.com | Web: www.wago.com

Do you have any questions about our products?
We are always happy to take your call at +49 (571) 887-44222.